The Enterprise

VOL. XXVI SOUTH SAN FRANCISCO, SAN MATEO COUNTY, CAL., FRIDAY, MAY 30, 1919. NO. 22

REPRESENTATIVE TAXPAYERS TO SUPPORT BOND ISSUES

Unified Committee of Business Men, Wage Earners and Factory Officials Will Make Educational Canvass of Entire City to Promote Improvements

A representative gathering of merchants, wage earners, factory officials and profesional men at a meeting of the Chamber of Commerce on Tuesday evening enthusiastically endorsed the proposed bond issue for the building of a city hall, fire alarm system and sanitary sewer system, for which an election will be held on Tuesday, June After a pertinent discussion of several features of the bond issue, during which Mayor Holston and Trustees Cunningham and Eschelbach were called upon for further information, those present organized themselves into a unified committee and pledged their individual services to conduct an educational booster campaign to better familiarize the voters with the many advantages which would accrue to the city and the taxpayers because of the improvements.

The members of the Chamber of Commerce present at the meeting included the city's heaviest taxpayers, and numbered among them were those upon whom the cost of the much-needed improvements would fall most heavily.

City Attorney J. W. Coleberd, speaking of the increased tax rate which would follow as a result of the bond issue, stated that many of the taxpayers had ben led into a false impression. "Three dollars and twelve cents on an eight-hundred-dollar valuation will be the amount for the firts year, and this amount will be reduced annually until the bonds are retired," was the statement made by the City Attorney.

Fire Alarm Needed.

Speaking on the advantages of a fire alarm system, Andrew Hynding gave a specific instance where insurance premiums on peninsula property had been reduced because of added fire protection provided that particular community.

Fire Chief Truax gave several illustrations of the danger of dependence upon telephonic fire alarms, quoting one instance where an alarm of fire was given with the city of San Bruno as a location, when the facts were that a serious fire had broken out on San Bruno road in this city. The error in transmitting the location caused a fifteen-minute delay in the chemical reaching the scene of a serious hotel fire.

City Districted.

A thoroough educational canvass of the city will be made by the committee in the following districts assigned them:

District One: All the city west of Orange avenue—Dr. F. S. Dolley and Andrew Hynding.

District Two: Between Magnolia and Orange avenues—W. H. Dinning, Al. J. Eschelbach, E. Brawn.

District Three: Between Spruce and Magnolia avenues—F. A. Cunningham, S. Nieri, Dr. J. C. McGovern.

District Four: Mrs. Devito, Mrs. Winterhalter, J. W. Coleberd, John Costa.

District Five: Grand avenue south, between Maple and Linden—E. E. Cunningham Charles Guidi.

District Six: Grand avenue north, between Maple and Linden—D. W. Ratto, E. C. Peck, J. G. Walker.

District Seven: North of California, between Linden avenue and San Bruno road—John Fischer, G. W. Holston.

District Eight: California to Grand, between Linden avenue and San Bruno road—Henry Haaker and Ambrose McSweeney.

District Nine: South of Grand avenue, betwen Linden and Railroad avenues—C. C. Conrad, E. P. Kauffmann.

District Ten: Peck's Lots—Ben. H. Truax.

E. C. Peck, J. G. Walker and Ambrose McSweeney were appointed a committee of three to arrange for automobiles to bring the voters to the polls on election day.

Endorse Salary Increase.

The petition of the teachers in the schools of South San Francisco asking for an increase in salary, in addition to the amount allowed by the Board of Supervisors of San Mateo county, was unanimously endorsed by the Chamber of Commerce, all members present individually signing the petition. The secretary was instructed to advise the Board of Supervisors of the action of the Chamber of Commerce.

NAKED COLORED MAN FRIGHTENS CHILDREN

Children on their way to school one daylast week were frightened by an unknown man in the ranching section at the lower part of the city. According to the children, the man was roaming the neighborhood entirely naked and made several advances to them.

The matter was reported to the police department, who investigated, but could find no trace of the supposedly demented man, who, the children say, was colored.

NUPTIALS.

Announcement is made of the marriage of Niclos Jeffrick to Mrs. Jubelina Dann. The couple were united in wedlock at San Jose on May 8.

Ask your banker why you should vote for the city hall, sewer and fire alarm bonds.

WE OBSERVED HOLIDAY.

Friday, our regular publication day, was observed as a holiday by The Enterprise and this issue will reach our subscribers one day late as a consequence.

SCOUTS PLANT TREE TO HONOR THEO. ROOSEVELT

Acting in conformity to a national movement of the Boy Scouts of America, the South San Francisco Troop will, on Saturday, plant a date palm tree adjoining the public library to honor the memory of Theodore Roosevelt.

The tree planting ceremony will be entirely the work of the Boy Scouts, even to the short dedicatory address which will be delivered by Raymond Spangler.

VARIED PROGRAM PLAN OF MEETING

Motion Pictures, Musical Numbers and Other Features in Addition to Speeches on Bond Issue.

A tentative program for the mass meeting to be held at the Royal Theatre on Thursday evening, June 5, for a public discussion of the coming bond election has been arranged by the committee in charge. The theatre has been donated for the evening by Al J. Eschelbach, and a number of prominent speakers have been engaged to give brief addresses on various phases of the proposed bond issue.

Tax Collector Ambrose McSweeney will preside at the meeting, the principal speaker of the evening being William Locke, editor of California Municipalities, and an authority on civic improvement work. Werner and Coffey, the architects who drew the city hall plans, will explain the architecture of the structure and how it is designed to not only meet the present needs of the city, but to care for future growth.

Judge E. E. Cunningham will speak on the question of fire insurance, fire protection and the advantages of the fire alarm system. The subject of taxation has been assigned to City Clerk William J. Smith, and Stephen S. Nyland, president of the Steel Workers' Union, will cover the wage earners' side of the bond issue.

A program of music and general entertainment will be interspersed between the addresses, Miss Viola Hein, Miss Helen Carmody and Mrs. Henry Hyland having already volunteered their services for instrumental and vocal numbers.

Manager Eschelbach will provide several suitable motion picture reels which will be screened during the course of the evening.

There will be no admission charge and the public is cordially invited to attend as guests of Chamber of Commerce. Children will not be admitted.

REDWOOD BOND ISSUES CARRIED

Governor Signs Eksward Bill Increasing Pay of Courthouse Aides at Redwood City.

There was rejoicing in the courthouse at Redwood City this week when it became known that the new San Mateo county government bill by Assemblyman Eksward, increasing the salaries of many deputies in the courthouse, had been signed by Governor Stephens. Here are the principal increases:

Sheriff's office — Jailer William Hogan and Deputy Sheriff T. C. McGovern, each increased from $1200 to $1500 a year.

Auditor's office—Deputy Ed M. Stack, increased from $1500 to $1800 a year; Clerk Clement Shields, from $900 to $1200 a year.

Tax Collector's office—Deputy Alice Holden, from $1200 to $1500 a year; also small increases for clerks and indexers employed part of the year.

Assessor's office—Chief Deputy Gertrude Morgan, $1200 to $1500 a year; Deputy Assessor Maude Haaker, $900 to $1200 a year.

County Clerk's office—Deputy M. T. Hilton, $90 to $1200 a year.

District Attorney's office—Stenographer and Reporter Edna Clark, $1080 to $1200 a year.

Recorder's office—Mrs. Letts, chief deputy, $1200 to $1500 a year; Mrs. McGarvey, deputy. $800 to $900 a year.

Sanitation is sensible. Vote for the sewer bonds.

CHILD INJURED WHEN STRUCK BY AUTO

Three and One-half Year Son of Mrs. R. Fillippo Suffers Severe Contusins in Accident.

Bronco Bhedi, the little three and one-half year old son of Mrs. R. Fillippo, 422 Railroad avenue, while playing in the street on Baden avenue on Tuesday, was struck by an automobile and knocked to the pavement, suffering severe contusions about the face and head. Jack Bonalanza, the first one to reach his side, picked the child up in his arms and assisted in lifting him to the automobile, which rushed him to the hospital, where an X-ray examination by Dr. Dolley disclosed that the child had not been severely injured.

The mother witnessed the accident and fainted as a result of the shock.

When seen at her home on Thursday by a representative of The Enterprise, Mrs. Fillippo stated that she felt some concern for the boy as he had refused to eat and complained of severe pains in his head. The name of the driver of the machine was not learned.

COUNTY EMPLOYEES GET WAGE RAISE

$120,000 Worth of Local Improvements Voted by Electors of Peninsula City.

The people of Redwood City showed their confidence in the board of town trustees by voting overwhelmingly in favor of all five propositions submitted to them Tuesday to incur a bonded indebtedness amounting in the aggregate to $120,000 for the purpose of carrying out certain necessary municipal improvements. Proposition No. 1, providing for the construction of the new sewer outfall and pumping plant, carried by the biggest vote, 4 to 1, and the other four propositions carried by majorities of from two and a half to one and three and a half to one.

The total vote cast in the four consolidated precincts was 552, out of a total registered vote of 1553, about 35 per cent, which is considered large for a bond election. The largest vote polled was at the fire house on Main street, where 195 men and women exercised their privilege. Precinct No. 4, at the Woman's Clubhouse on Clinton street, rolled up the biggest majority for all the propositions, five to one for No. 1, the outfall sewer, and four to one for the others. Up to 4 o'clock in the afternoon it looked like a very small vote was going to be cast in all the precincts, but from that hour on until 7 there was a steady pouring of people to the polls, the voting being particularly heavy between 6 and 7.

SUPERVISORS APPOINT ELECTION OFFICERS

The Board of Supervisors at the regular meeting held on Monday, May 19, selected the following persons to serve as election officers in South San Francisco for the $40,000,000 State highway bond election on July 1, 1919:

South San Francisco Consolidated Precinct No. 1—Polling place, Fraternal Hall, Grand avenue. Inspector, Mary McGraw; judge, Emma Vaccari; clerks, Joseph F. Castro and Emma Meyers.

South San Francisco Consolidated Precinct No. 2—Polling place, City Hall, Linden avenue. Inspector, Mary A. Carmody; judge, Ethel Davidson; clerks, Elizabeth M. Dukeman and Edward Farrell.

A vote for the sewer bonds is a vote for the health of the workingman.

HUNTERS POINT BILL IS NOT SIGNED

GOVERNOR PERMITS RECLAMATION MEASURE TO DIE BY PROCESS OF POCKET VETO AT MIDNIGHT TUESDAY.

Senate bill No. 105, a measure which would have meant much to the development of San Francisco's peninsula and San Mateo county, failed to receive executive approval of Governor Stephens and went upassed along with other bills calling for appropriations aggregating $2,780,-011.48 when it was left unsigned on Tuesday at midnight, the time at which executive measures passed by the Forty-third Legislature expired if they had not been signed by the Governor.

The bill originally called for an appropriation of $50,000 for the surveying of tide lands adjoining and the leveling of Hunters Point. The appropriation asked was reduced to $25,-000 by the Ways and Means Committee of the Senate, and practically every civic and commercial body of San Francisco endorsed the project, which was sponsored by the Civic League of Improvement Clubs and Associations.

At the eleventh hour a committee, consisting of George Ehrhard, secretary of the Civic League, and Senators Scott and Canepa, the latter the father of the bill, made every effort to secure its passage, but the chief executive of the State saw fit to let it die by "pocket veto." The Governor signed eighty-one measures on Tuesday.

WESTERN MEAT MEN STAGE GOOD SHOW

Boxing, Vaudeville, Music and Wrestling Amuse at Clubhouse Under Auspices of Y. M. C. A.

Boxing, wrestling, vaudeville and piano selections entertained employees at the Western Meat Company's clubhouse last Tuesday evening.

The surprise of the evening came in the closing seconds of the third round of the boxing bout between Andres and Reves of the Y. M. C. A. The first two rounds were fast, but neither had the advantage. In the third round Reves feigned exhaustion, and Andres dropped his right guard. Reves suddenly pivoted and connected squarely with Andres' jaw, and the lights were out for some few minutes as far as Reves was concerned.

Sosnovski of the Y. M. C. A. threw Kuluee of South San Francisco with a scissors hold in two minutes. This was the best of the wrestling bouts.

Henry Costa and Murray of the shipyards closed the program with a very fast boxing exhibition. Both are local boys. Folloiwng is the complete program:

Piano, Alex James; duet, Freddie Lee and La Rosa; boxing (three rounds), Kid Costa and Bobby Dernon; boxing (three rounds), Fred Leo and Barney La Rosa; piano classics, Miss Hein; wrestling, Stover and Maesler of the Y. M. C. A.; boxing, K. O. Rodgers and Monomee; the Sparconi vaudeville trio; wrestling, Sosnovski and Kuluee; boxing, Andres and Reves; boxing, H. Costa and Murray. Next show, June 10.

The heaviest taxpayers are all in favor of the bonds.

RESOLUTION OF INTENTION NO. 34.

A Resolution of Intention of the Board of Trustees of the City of South San Francisco Declaring Its Intention to Improve Pine Terrace, Park Way and Portions of Spruce Avenue, Walnut Avenue and Lux Avenue.

Whereas public interest and convenience require that the work and improvement hereinafter described should be done; and

Whereas in the opinion of the Board of Trustees of the City of South San Francisco, said contemplated work and improvement is, and is hereby declared to be of more than local or ordinary public benefit;

Now, therefore, resolved by the Board of Trustees of the City of South San Francisco, that it is the intention of said Board to order the following work and improvement to be done in said City, to-wit:

Section A. That the following streets and avenues in said City of South San Francisco be improved by regrading to official line and grade and by constructing in each of said streets a pavement consisting of an asphaltic concrete wearing surface one and one-half (1½) inches in thickness laid on a cement concrete base four (4) inches in thickness. The streets hereinbefore referred to are the following:

That portion of Spruce Avenue from the northerly line of Miller Avenue to the northeasterly boundary line of "High School Park Addition," as shown upon that certain map entitled "High School Park Addition," which map was filed in the office of the County Recorder of the County of San Mateo, California, May 17, 1917, and recorded in Map Book 10 at page 16; Pine Terrace from the northerly line of Lux Avenue to the westerly line of Maple Avenue; that portion of Walnut Avenue from the northerly line of Miller Avenue to the westerly line of Maple Avenue; that portion of Lux Avenue from the easterly line of Spruce Avenue to the westerly line of Maple Avenue; Park Way from the northwesterly boundary line of said "High School Park Addition" to the westerly line of Maple Avenue, including the area of roadway between gutter lines formed by the junction of Lux Avenue and Park Way;

Section B. That corrugated iron part circle culverts with branches be constructed as follows: One (1) culvert at the intersection of Spruce Avenue and High Street; one (1) culvert at the intersection of Spruce Avenue and Park Way; two (2) culverts at the intersection of Park Way and Pine Terrace; one (1) culvert at the intersection of Lux Avenue and Pine Terrace; one (1) culvert at the intersection of Park Way and Walnut Avenue.

All work herein provided for shall be done to official grade and in accordance with the special plans and specifications for said work, which plans and specifications are entitled "Plans and specifications for the construction of street improvement work on Pine Terrace, Park Way, Spruce Avenue, Walnut Avenue and Lux Avenue, in the City of South San Francisco, County of San Mateo, State of California, which streets and avenues are fully shown upon the plans hereto attached, which are made a part hereof," which plans and specifications were heretofore adopted by said Board of Trustees on the 26th day of May, 1919, and are now on file in the office of the City Clerk, and to which plans and specifications reference is hereby made for a further description of said work and for the location and extent of the work to be done hereunder and for a particular description of the boundaries of the district herein mentioned. All such work is to include any and all street intersections and street terminations, and opposite terminations of, in and to all the above mentioned streets and those to respective lines above mentioned, as is shown upon said plans. Any duplication in any of the work hereinbefore described shall be ignored. There is excepted, however, from the above mentioned work, any and all such work as has been done to official grade.

All streets and avenues herein mentioned and referred to are shown upon that certain map entitled "High School Park Addition," which map was filed in the office of the County Recorder of the County of San Mateo, California, May 17, 1917, and recorded in Map Book 10 at page 16, and in part upon that certain map entitled "South San Francisco, San Mateo Co. Cal. Plat No. 1," which map was filed in the office of the County Recorder of the County of San Mateo, California, March 1, 1892, and recorded in Map Book Number 2 at page 52.

And said Board of Trustees does hereby determine and declare that said proposed work and improvement is of more than local or ordinary public benefit and will affect and benefit the lands and district hereinafter described, which said district is hereby declared to be the district benefited by said work and improvement and that therefore the entire costs and expenses of said work and improvement shall be and is hereby made chargeable against and shall be assessed upon said lands and district, except as hereinafter expressly provided, which district is within said City of South San Francisco, County of San Mateo, State of California, and particularly described as follows, to-wit:

Beginning at a point on the northerly line of Miller Avenue, said point being the southwest corner of Lot numbered nine (9) in Block numbered 103, as shown upon that certain map entitled "South San Francisco, San Mateo Co. Cal. Plat No. 1," which map was filed in the office of the County Recorder of the County of San Mateo, California, March 1, 1892, and recorded in Map Book 2 at page 52; running thence north 15 deg. 33 min. West 530 feet; thence South 74 deg. 27 min. East 317.75 feet to the most westerly corner of High School Park Addition, as shown upon that certain map entitled "High School Park Addition" hereinbefore referred to; thence Northeasterly along the Northwesterly boundary line of said High School Park Addition to the most northerly corner of Lot numbered twelve (12) in Block numbered ten (10) of said "High School Park Addition"; thence South 6 deg. 49 min. 33 sec. East 15.57 feet; thence South 48 deg. 10 min. 41 sec. East 232.14 feet; thence North 48 deg. 24 min. 59 sec. East 232.09 feet; thence South 11 deg. 22 min. 20 sec. East 72.19 feet; thence South 74 deg. 27 min. East 143.57 feet to the westerly line of Maple Avenue, as shown upon the map of said "High School Park Addition"; thence southerly along the westerly line of said Maple Avenue to the northerly line of Miller Avenue; thence westerly along the northerly line of Miller Avenue to the point of beginning.

Saving, excepting and excluding from said district all public streets, avenues, alleys, lanes, courts and places included and contained.

Notice is hereby given that serial bonds to represent unpaid assessments, and bear interest at the rate of seven (7) per cent per annum will be issued hereunder in the manner specified in the "Improvement Bond Act of 1915," and the amendments thereto, the last installments of which bonds shall mature nine (9) years from the second day of July next succeeding nine (9) months from their date.

"The Enterprise," a weekly newspaper printed and circulated in the City of South San Francisco, is hereby designated as the newspaper in which this resolution of intention shall be published, and the City Clerk is hereby directed to cause this resolution of intention to be published by two (2) insertions in the manner and form required by law.

The Superintendent of Streets shall cause to be conspicuously posted along the line of said contemplated work or improvement, at not more than three hundred (300) feet in distance apart, and along all the open streets within siad district and in front of all the property liable to be assessed at not more than three hundred (300) feet in distance apart, but not less than three (3) in all in each street in said district, notices of the passage of this resolution of intention, in the manner and form required by the "Improvement Act of 1911," and the amendments thereto.

Notice is hereby given that on Monday, the 16th day of June, 1919, at the hour of 8 o'clock p. m., in the chamber of said Board of Trustees of the City of South San Francisco, any and all persons having any objections to the proposed work and improvement may appear before said Board of Trustees and show cause why said proposed improvement should not be carried out in accordance with this resolution.

Except as hereinbefore provided, all of the herein proposed work shall be done in pursuance of an act of the Legislature of the State of California, designated as "The Improvement Act of 1911," approved April 7, 1911, and amendments thereto.

I hereby certify that the foregoing resolution was regularly introduced and adopted by the Board of Trustees of the City of South San Francisco this 26th day of May, 1919, by the following vote:

Ayes, Trustees F. A. Cunningham, A. J. Eschelbach, M. F. Healy, G. W. Holston.

Noes, Trustees none.
Absbent, Trustees J. H. Kelley.
Attest:
[Seal] WILLIAM J. SMITH, City Clerk.
5-30-2t

ORGANIZE CLINIC AT RED CROSS HOSPITAL

A step of great importance to the public health of this county was taken recently when the Red Cross Hospital of San Mateo and the Welfare and Public Health Nursing Service arranged to jointly maintain a patient's medical clinic, to be known as the Out Patents' Clinic of the Red Cross Hospital. The hospital board sanctioned the use of two of its rooms for the establishment of this work, and it was decided that the professional care of patients and the assignment of nurses should be in entire charge of Dr. Chidester. The management under his general direction will be undertaken by a small committee appointed jointly by these two organizations, and each will contribute according to its ability to the support of the clinic.

The hospital has newly painted two rooms for this purpose and has already gathered together most of the equipment. The remainder has been ordered by the Welfare and Public Health Service and upon its arrival the clinic will be actively opened.

LOCAL HAPPENINGS TOLD IN BRIEF

N. A. Becker, former mill manager of the Pacific Coast Steel Company, and now in charge of construction of a similar plant at Pittsburg, Cal., was a visitor in South San Francisco on Wednesday. He was accompanied by Tom Connelly, an old resident of this city, who has engaged in business at Pittsburg along with Jim Anderson.

* * * *

Elizabeth Hyland left Thursday for Woodland to visit friends.

* * * *

Mr. and Mrs. Robert Hagedorn spent last week at their ranch in Grass Valley.

* * * *

Mrs. E. C. Peck is spending the week-end in San Francisco.

* * * *

Byrne McSweeney and Al Becker are at home from Santa Clara College on their summer vacation.

* * * *

Joe Chebriol, who was severely burned at the steel works some time ago, is able to be around again.

* * * *

Mrs. L. Langenbach will leave this week for Los Altos.

* * * *

L. Bortoli has purchased a Buick light six

* * * *

Walter Mattley, who was hurt at the steel works some time ago, is able to be around on crutches this week. He has not fully recovered and is still being treated at the hospital.

* * * *

Captain Maynard has received his honorable discharge from the U. S. Marine Corps.

* * * *

Miss Bernice Holbrooke entertained a party of friends at her home on Miller avenue Friday night. The guests spent a very happy evening.

* * * *

For Sale—Four-room house; $1500; lot 50x100; cash or terms; Huntington Park, San Bruno. Address owner, Mrs. A. Pierce, 1822 Sacramento street, San Francisco. 5-9-4t

Vote "Yes" on all three bond issues.

EXTRA VALUES IN SHOES

You want to stretch your dollars to the limit of their buying power in these days of rising prices.

The Famous Florsheim Shoe

Is built on a basis of most value for the money.

Our stock is complete. Shoes for work and Shoes for dress.

COME TO US FOR EXTRA VALUES.

J. BARKOFF
(The Corner Store)
GRAND AND LINDEN AVENUES

Don't Smoke Heavy Cigars

SWITCH TO

THE V. & T. SPECIAL

It Never Gets Your Nerves

We leave it to your own good judgment. Why keep on smoking heavy cigars when V. and T. will bring you more satisfaction without danger to health?

A Mild Smoke is the V. & T. Special
10c AND UP BOXES LESS

VIETTE & THATCHER, 207 Grand Ave.

Build a Home First

You can pay less than your rent now costs you and OWN your own home.
Now is the time to make every dollar count.
Now is the time to make the change, while you are earning good wages.
You can't sell your rent receipts; every dollar paid for rent is gone.
Every month you delay is YOUR LOSS.
See houses we are now building.

INQUIRE AT THE OFFICE OF THE

E. C. PECK COMPANY

Land Office, Grand and Linden Avenues

Or of the

South San Francisco Land and Improvement Co.

W. J. MARTIN, General Manager

ORDINANCE No. 103

An Ordinance Calling a Special Election to Be Held in the City of South San Francisco, County of San Mateo, State of California, on the 10th day of June, 1919, for the Purpose of Submitting to the Qualfied Electors of Said City Three Certain Propositions to Incur a Bonded Indebtedness to Pay the Cost of Certain Municipal Improvements and Acquisitions in and for Said City as Follows:

(1) The Construction of a City Hall and the Grading of the Civic Center Site in Said City of South San Francisco;

(2) The Construction and Completion of a Sewer System in That Part of Said City of South San Francisco Lying on the Easterly Side of the Westerly Boundary Line of San Bruno Road;

(3) The Acquisition, Construction and Completion of a System of Fire Alarm Telegraph Apparatus for Said City of South San Francisco;

Reciting the Several Objects and Purposes for Which Said Indebtedness Is Proposed to Be Incurred; the Estimated Cost Thereof and the Amount of the Indebtedness Proposed to Be Incurred Therefor; Establishing Election Precincts and Appointing Officers of Election.

Whereas, the City of South San Francisco is a municipal corporation incorporated under the laws of the State of California, and the legislative branch of said City of South San Francisco is designated as the Board of Trustees of the City of South San Francisco and consists of five members, and the President of said Board of Trustees is the chief executive of said municipality; and

Whereas, the legislative branch of said City of South San Francisco, County of San Mateo, State of California, to-wit: the Board of Trustees of said City of South San Francisco did, on the 6th day of May, 1919, by an affirmative vote of more than two-thirds of its members, to-wit: four members of said legislative branch, determine in due and proper form by resolution that public interest and necessity demand the acquisition, construction and completion of certain municipal improvements in and for said City of South San Francisco, to-wit: the acquisition, construction and completion of a city hall for said City of South San Francisco, including the grading of the Civic Center site; that the cost of said munic pal improvements will be too great to be paid out of the ordinary annal income and revenue of said City of South San Francisco, and will, in addition to the other expenditures of said City of South San Francisco, exceed the income and revenue provided for any one year; and

Whereas, the legislative branch of said City of South San Francisco, County of San Mateo, State of California, to-wit: the Board of Trustees of said City of South San Francisco, did, on the 6th day of May, 1919, by an affirmative vote of more than two-thirds of its members, to-wit: four members of said legislative branch, determine in due and proper form by resolution that public interest and necessity demand the acquisition, construction and completion of a certain municipal improvement in and for said City of South San Francisco, to-wit: the acquisition, construction and completion of a system of sewers for that portion of said City of South San Francisco lying on the easterly side of the westerly boundary line of San Bruno Road; that the cost of said municipal improvement will be too great to be paid out of the ordinary annual income and revenue of said City of South San Francisco, and will, in addition to the other expenditures of said City of South San Francisco, exceed the income and revenue for any one year; and

Whereas, the legislative branch of said City of South San Francisco, County of San Mateo, State of California, to-wit: the Board of Trustees of said City of South San Francisco, did, on the 6th day of May, 1919, by an affirmative vote of more than two-thirds of its members, to-wit: four members of said legislative branch, determine in due and proper form by resolution that public interest and necessity demand the acquisition, construction and completion of a certain municipal improvement in and for said City of South San Francisco, to-wit: the acquisition, construction and completion of a system of fire alarm telegraph apparatus; that the cost of said municipal improvement will be too great to be paid out of the ordinary annual income and revenue of said City of South San Francisco, and will, in addition to the other expenditures of said City of South San Francisco, exceed the income and revenue provided for any one year; and

Whereas, the executive, the President of the Board of Trustees of said City of South San Francisco, County of San Mateo, State of California, did, on the 6th day of May, 1919, duly and regularly approve each of said resolutions; and

Whereas, the total assessed value of all the real and personal property within said City of South San Francisco is the sum of $2,239,750.00, and the present indebtedness for improvements already incurred by said City of South San Francisco, together with the indebtedness herein proposed to be incurred for said municipal improvements, shall not in the aggregate exceed fifteen (15) per cent of the assessed value of all the real and personal property of said City of South San Francisco;

Now, therefore, the Board of Trustees of the City of South San Francisco do ordain as follows:

Section I. A special election is hereby called and shall be held in the City of South San Francisco, County of San Mateo, State of California, on Tuesday the 10th day of June, 1919, for the purpose of submitting, and at which there shall be submitted to the qualified electors of the City of South San Francisco, the proposition to incur a bonded indebtedness for the several purposes respectively hereinafter stated.

And the last mentioned date, to-wit: the 10th day of June, 1919, is hereby fixed as the date for holding said special election and notice of said election is hereby given and the said proposition to incur said bonded indebtedness by said City of South San Francisco is hereby submitted to the qualified voters of said City of South San Francisco for their determination at said election.

Section II. That the objects and purposes for which said indebtedness is proposed to be incurred are respectively the following, to-wit:

First: The acquisition, construction and completion of a city hall and the grading of the Civic Center in said City of South San Francisco.

Second: The acquisition, construction and completion of a system of sewers for that portion of said City of South San Francisco lying on the easterly side of the westerly boundary line of San Bruno Road.

Third: The acquisition, construction and completion of a system of fire alarm telegraph apparatus for said City of South San Francisco.

Section III. That the estimated cost of the municipal improvement first above described, to-wit: the acquisition, construction and completion of a city hall and the grading of the Civic Center site in said City of South San Francisco, is Eighty-four Thousand Dollars ($84,000.00), and that the cost thereof is and will be too great to be paid out of the ordinary annual income and revenue of said City of South San Francisco; that the amount of the principal indebtedness to be incurred therefor is Eighty-four Thousand Dollars ($84,000.00); that the rate of interest to be paid on said indebtedness shall be five (5) per cent per annum, and that said interest shall be payable semi-annually.

Section IV. That the estimated cost of the proposed municipal improvement second above described, to-wit, the acquisition, construction and completion of a system of sewers for that portion of said City of South San Francisco lying on the easterly side of the westerly boundary line of San Bruno Road, is Thirty-five Thousand Dollars ($35,000.00), and that the cost thereof is and will be too great to be paid out of the ordinary annual income and revenue of said City; that the amount of the principal indebtednes to be incurred therefor is Thirty-five Thousand Dollars ($35,000.00); that the rate of interest to be paid on said indebtedness shall be five (5) per cent per annum, and that said interest shall be payable semi-annually.

Section V. That the estimated cost of the proposed municipal improvement third above described, to-wit, the acquisition, construction and completion of a system of fire alarm telegraph apparatus for said City of South San Francisco, is Ten Thousand Dollars ($10,000.00), and that the cost thereof is and will be too great to be paid out of the ordinary annual income and revenue of said City; that the amount of the principal indebtedness to be incurred therefor is Ten Thousand Dollars ($10,000.00); that the rate of interest to be paid on said indebtedness shall be five (5) per cent per annum, and that said interest shall be payable semi-annually.

Section VI. And it is further ordained and ordered as follows:

(a) That bonds of said City of South San Francisco to the amount of Eighty-four Thousand Dollars ($84,000.00) shall be issued and sold to pay for the acquisition, construction and completion of a city hall and the grading of said Civic Center site; provided said proposition of incurring said indebtedness for said purpose first above set out, so submitted at said special election, shall receive the requisite number of votes, to-wit, the affirmative votes of two-thirds of all the qualified voters voting at said special election.

(b) That bonds of said City of South San Francisco to the amount of Thirty-five Thousand Dollars ($35,000.00) shall be issued and sold to pay for the acquisition, construction and completion by said City of South San Francisco of a system of sewers for that part of said City lying on the easterly side of the westerly boundary line of San Bruno Road; provided said proposition of incurring said indebtedness for said purpose second above set out, so submitted at said special election, shall receive the requisite number of votes, to-wit, the affirmative vote of two-thirds of all the qualified voters voting at said special election.

(c) That bonds of said City of South San Francisco to the amount of Ten Thousand Dollars ($10,000.00) shall be issued and sold to pay for the acquisition, construction and completion by said City of South San Francisco of a system of fire alarm telegraph apparatus; provided said proposition to incur said indebtedness for said purpose third above set out, so submitted at said special election, shall receive the requisite number of votes, to-wit, the affirmative votes of two-thirds of all the qualified voters voting at said special election.

Section VII. The bonds authorized to be issued pursuant to said election shall bear interest from the date of their issuance until paid at a rate of interest which shall be five (5) per cent per annum, payable semi-annually, and the principal and interest of said bonds shall be payable in Gold Coin of the United States of America in the following manner, that is to say: one-thirtieth (1/30) part of the whole amount of the principal of said indebtedness created under any one (1) or any two (2) or all three (3) propositions hereinbefore set forth in Subdivisions lettered "a," "b" and "c" of Section VI of this ordinance shall be paid each and every year at the City Treasury of said City of South San Francisco on a day or date to be fixed by the legislative branch of said municipality, together with the interest on all sums unpaid at such date, provided that the interest on such bonds shall be paid semi-annually so that there shall be a payment of interest on all sums then unpaid in each and every half year, one of such semi-annual payments being at the date of the payment of the annual installments of the principal of such indebtedness, as aforesaid; and

Provided further that said interest shall be evidenced by the proper coupons attached to said bonds, a separate coupon being attached to each bond for each semi-annual payment of the interest to become due on such bond; and

That the total indebtedness authorized to be created at said election shall be represented by bonds payable in the manner aforesaid, and that said bonds shall be issued in such denominations as the legislative branch of said City of South San Francisco may determine, except that no bonds shall be of a less denomination than One Hundred Dollars ($100.00) nor of a greater denomination than One Thousand Dollars ($1000.00) and that said bonds shall be known as municipal improvement bonds, Series 1919.

Section VIII. It is further ordained that the manner of holding said special election and of voting thereat for and against said proposition of incurring said indebtedness, shall be as provided in this ordinance and that in all particulars not recited herein such special election shall be held as provided for by law for holding municipal elections in said City of South San Francisco, and that in all particulars not recited herein and not provided for by law for holding such municipal elections, the general election laws of the State of California, so far as the same may be applicable, shall apply;

That for the purpose of said special election said City of South San Francisco has been and is now divided into two (2) election precincts respectively to be known as "South San Francisco Municipal Election Precinct No. 1" and "South San Francisco Municipal Election Precinct No. 2."

South San Francisco Municipal Election Precinct No. 1 shall contain all that territory of said city included within the following described boundaries, to-wit:

Beginning at a point on the easterly line of the main county road leading from San Francisco to San Jose, where the southeasterly line of the 90.11 acre tract of land, formerly the land of Tomaso Cresta, intersects said road and running thence northeasterly along the southeasterly line of said Tomaso Cresta 90.11 acre tract to the southwesterly line of the lands of the Crocker estate; running thence southeasterly along the southwesterly line of the lands of the Crocker estate to the northwesterly corner of the 440.91 acre tract of the lands of the South San Francisco Land and Improvement Company; running thence easterly and northeasterly along the northerly boundary line of the said 440.91 acre tract of the South San Francisco Land and Improvement Company to the point where said last mentioned boundary line is intersected by the center line of Olive Avenue in the City of South San Francisco; thence southerly on and along the said center line of Olive Avenue to the center line of Armour Avenue; thence southeasterly, on and along the center line of Armour Avenue to the center line of Linden Avenue; thence southerly on and along the center line of Linden Avenue to the center line of the right of way of the Southern Pacific Railroad Company; thence southerly and southwesterly on and along the center line of said Southern Pacific Railroad Company to a point where said center line is intersected by the northerly line of the Fifth Addition to San Bruno Park; thence southwesterly along the northwesterly line of the Fifth Addition to San Bruno Park and the southerly line of the lands of the South San Francisco Land and Improvement Company to the westerly side of the Southern Pacific Railroad; thence northwesterly along the said westerly side of the Southern Pacific Railroad to the northeasterly corner of the lands of the New California Jockey Club, known as "Tanforan Park"; thence southwesterly along the northwesterly line of said Tanforan Park to the easterly line of the main county road leading from San Francisco to San Jose; thence northwesterly along the easterly line of said main county road one mile; thence crossing said road to its westerly line and running northwesterly along its westerly line to a point where the southerly line of the 90.11 acre tract, formerly the land of Tomasa Cresta, if extended southwesterly across said road, would intersect the same; thence northeasterly crossing said road to the point of beginning.

South San Francisco Municipal Election Precinct No. 2 shall contain all that territory of said city included within the following described boundaries, to-wit:

Beginning at a point on the northerly boundary line of the 440.91 acre tract of land of the South San Francisco Land and Improvement Company where the center line of Olive Avenue in the City of South San Francisco intersects the same, and running thence along the northerly boundary line of Peck's Subdivision of South San Francisco to the easterly line of San Bruno Road; running thence northeasterly along the easterly line of San Bruno Road to the northwesterly corner of Lot number 18 of Section 15, Township 3 South, Range 5 West; running thence due east along the northerly line of Lots numbers 17 and 18 of said Section 15 and along the northerly line of Lots numbers 24, 23 and 22 of Section 14, and to the center of Section 14, Township 3 South, Range 5 West; thence due east to the line separating the counties of Alameda and San Mateo; thence running southerly along said line separating the counties of Alameda and San Mateo to a point due east of the extension of the northerly boundary line of Section 36, Township 3 South, Range 5 West; running thence due west to the northeasterly corner of the Water Front and the Tide Land Company's 80 acre tract of said Section 36; running thence due west along the north section lines of Sections 36, 35, 34 and 33 of said Township 3 South, Range 5 West, to the easterly line of San Bruno Road; thence northerly along the easterly line of the San Bruno Road 38 chains more or less, to a point where the northerly line of the Fifth Addition to San Bruno Park, if extended northeasterly would intersect the said easterly line of the said San Bruno Road; thence southwesterly along the northwesterly line of the Fifth Addition of San Bruno Park, and the southerly line of the lands of the South San Francisco Land and Improvement Company to the center line of the Southern Pacific Railroad Company; thence northerly and northeasterly along said center line of said Southern Pacific Railroad Company to a point where said center line is intersected by the center line of Linden Avenue; thence northerly along said center line of said Linden Avenue to the center line of Armour Avenue; thence northwesterly along the center line of said Armour Avenue to the center line of Olive Avenue; thence northerly along the center line of Olive Avenue to the point of beginning.

That said election shall be conducted by boards of election consisting of one (1) Inspector, one (1) Judge and two (2) Clerks for each precinct whose duties and powers shall be and are the same as those of boards of election and of such election officers, respectively under the law governing municipal elections of said City of South San Francisco, and in particulars not covered by such law, then under the general election laws of the State of California. If any of the members of said Boards of Election hereinafter named fail to attend at the opening of the polls on the morning of such election, the qualified electors of that precinct present at that hour, including members of the board, may supply the place of any such absent member by appointment, as provided by said general election laws.

At said special election, the polls shall be open at six o'clock of the morning of such election and shall be kept open until seven o'clock in the afternoon of the same day when the said polls shall be closed.

In said South San Francisco municipal election precincts the polls shall be held at the places and the election conducted as aforesaid by said Inspectors, Judges and Clerks, respectively, hereinafter named as follows, to-wit: In South San Francisco Municipal Election Precinct No. 1 the polls shall be held in Fraternal Hall Association Building, situated at No. 409 Grand Avenue in said City, and the Inspector shall be Frederick Smith; the Judge shall be W. W. Brawn; the Clerks shall be Miss Florence Robinson and Mrs. Caroline Coffinberry.

In South San Francisco Municipal Election Precinct No. 2 the polls shall be held in the city hall at No. 310 Linden Avenue in said City, and the Inspector shall be Mitchell Harper; the Judge shall be Thomas Blackwell; the Clerks shall be Mrs. Viola R. Wood and Manuel Monize.

And said polling places above designated have been found and are hereby determined to be suitable and proper places for holding such special election, and said several persons above designated as members of the respective Boards of Election have been found and are hereby determined to be qualified for said respective positions on said Boards of Election as required by law and they shall and will be and are hereby appointed as such officers to conduct such and said election and constitute said Boards of Election, and said Boards of Election and said officers shall conduct and are hereby directed to conduct said election as by law and this ordinance provided and to canvass the votes given and cast at said special election and to make and deliver returns thereof in accordance with the provisions of this ordinance and of law and the said Board of Trustees of the City of South San Francisco shall meet and canvass said returns when received and declare the result of said special election in the manner provided for by law.

Section IX. A sufficient number of ballots shall be and is hereby directed to be prepared and caused to be printed for said precincts as provided for by law and upon the proper kind of paper, to-wit:

The same as used at general elections in the State of California, by the Clerk of the City of South San Francisco and be furnished and provided for the use of the voters at said special election at the expense of the City of South San Francisco and to have the following matter printed thereon in addition to such other matter as may be required by law, to-wit:

"A special election submitting to the qualified voters of the City of South San Francisco, County of San Mateo, State of California, the following propositions, to-wit:

Proposition No. 1.

The proposition to incur a bonded indebtedness of $84,000.00 in Gold Coin of of the United States of America for the object and purpose of acquiring, constructing and completing by the City of South San Francisco, a municipal corporation, a city hall and the grading of the Civic Center site in said City.

1. For said proposition to incur a bonded indebtedness of $84,000.00 in Gold Coin of the United States of America for the purpose of acquiring, constructing and completing a city hall and the grading of the Civic Center site	Yes	
	No	

Propositon No. 2.

The proposition to incur a bonded indebtedness of $35,000.00 in Gold Coin of the United States of America for the object and purpose of acquiring, constructing and completing by the City of South San Francisco, a municipal corporaton, a system of sewers for that portion of said City lying on the easterly side of the westerly boundary line of San Bruno Road.

2. For said proposition to incur a bonded indebtedness of $35,000.00 in Gold Coin of the United States of America for the purpose of acquiring, constructing and completing a system of sewers for that portion of said City of South San Francisco lying on the easterly side of the westerly boundary line of San Bruno Road	Yes	
	No	

Proposition No. 3.

The proposition to incur a bonded indebtedness of $10,000.00 in Gold Coin of the United States of America for the object and purpose of acquiring, constructing and completing a system of fire alarm telegraph apparatus.

3. For said proposition to incur a bonded indebtedness of $10,000.00 in Gold Coin of the United States of America for the purpose of acquiring, constructing and completing a system of fire alarm telegraph apparatus.	Yes	
	No	

Any voter who desires to vote in favor of any one of said propositions and to accept such proposition may do so by stamping a cross (X) in the voting square on the right hand margin of his ballot, after and opposite the word "Yes," and after such ballot shall be so stamped and deposited in the ballot box it shall be counted as provided by law as a vote in favor of such proposition and accepting the same.

Any voter who desires to vote against any one of said propositions and to reject such proposition may do so by stamping a cross (X) in the voting square on the right hand margin of the ballot and opposite the word "No"; and after such ballot shall be so stamped and deposited in the ballot box, it shall be canvassed and counted as provided by law as a vote against such proposition and rejecting the same."

Section X. The manner of voting for or against the proposition of incurring said indebtedness shall be as follows, to-wit:

Any voter who desires to vote for and in favor of any one of said propositions to incur said indebtedness as aforesaid and to accept such proposition may do so at said special election as stated in said form of ticket by stamping a cross (X) in the voting square in the right hand margin of a ballot, received from one of the aforesaid Boards of Election, after and opposite the word "Yes," and after said ballot shall have been so stamped and deposited in the ballot box, it shall be canvassed and counted as required by law as a vote in favor of such proposition and accepting the same.

And any voter who desires to vote against any one of said propositions to incur said indebtedness as aforesaid, and to reject such proposition, may do so at said special election, as stated in said form of ticket, by stamping a cross (X) in the voting square in the right hand margin of his ballot, received from one of the aforesaid Boards of Election, after and opposite the word "No," and after said ballot shall be so stamped and deposited in the ballot box, it shall be canvassed and counted as provided for by law as a vote against such proposition, and rejecting the same.

Such marking or stamping of said cross (X) on said ballot shall be done only with the stamp, which, with necessary pads and ink, shall be provided for each booth in said two designated polling places.

Section XI. All persons qualified, at the time of holding said election, to vote at municipal elections in and for the City of South San Francisco, or entitled by law governing such special election, shall be qualified to vote at such special election.

Section XII. This ordinance shall be published once a week for three (3) weeks in "The Enterprise," a newspaper of general circulation, printed and published and circulated one day a week in said City of South San Francisco. No other notice of such election need be given.

Section XIII. All ordinances or parts of ordinances in conflict herewith are hereby repealed.

Section XIV. This ordinance shall take effect and shall be in full force and effect from and after its passage and approval.

Introduced this 12th day of May, 1919.

Passed and adopted as an ordinance of the City of South San Francisco at a regular meeting of the Board of Trustees of the City of South San Francisco this 19th day of May, 1919, by the following vote:

Ayes, Trustees F. A. Cunningham, A. J. Eschelbach, J. H. Kelley and G. W. Holston.

Noes, Trustees M. F. Healy.

Absent, Trustees none.

G. W. HOLSTON,
President of the Board of Trustees of the City of South San Francisco.

Attest:

[Seal] WILLIAM J. SMITH,
Clerk of the City of South San Francisco.

I hereby approve the foregoing ordinance this 19th day of May, 1919.

G. W. HOLSTON,
President of the Board of Trustees of the City of South San Francisco.

5-23-3t

S. NIERI & CO.

Funeral Directors

PARLORS

306 LINDEN AVENUE, NEAR GRAND

Telephone South S. F. 135-W

Ford

THE UNIVERSAL CAR

TOURING CAR

READY FOR IMMEDIATE DELIVERY

$618.21

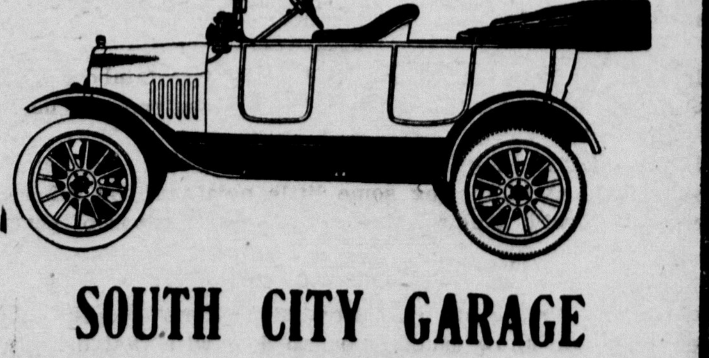

SOUTH CITY GARAGE

LOCAL AGENTS

The Enterprise

Published every Friday. Office, 312 Linden Avenue. Phone 126

Enterprise Publishing Company

Entered at the Postoffice at South San Francisco, Cal., as second-class matter, December 19, 1895.

SUBSCRIPTION RATES

One Year, in advance	$2.00
Six Months "	1.00
Three Months "	.50

D. E. CURLEY - - - - **Managing Editor**

FRIDAY, MAY 30, 1919.

Vote for the Bonds

The town that has an ambition to advance, build up, spread out and prosper should first of all devote all of its energies to the fullest possible development and improvement of the town, not alone from civic pride, but as a matter of self-interest.

The present great consideration in South San Francisco's growth and development is the passage of the bond issues for which an election will be held on June 10. The city hall is necessary and essential, and there seems little doubt in the minds of those most closely in touch with the sentiment of the voters that the issue will carry.

Conditions surrounding the wage earners in the factories, the men who are the backbone and sinew of the community, are deplorable from a sanitary standpoint. Not alone are the men themselves liable to disease because of these conditions, but there is the constant menace of their bringing these selfsame diseases to their homes and wives and children. It is incumbent upon every voter to see that above all things the bond election for the providing of a sanitary sewer system is carried. The man who stands in the way of the passage of the sewer bonds is an incipient encourager of epidemics; and having recently passed through one we know the sorrow and death and disaster which they carry in their wake.

Arguments for the fire alarm system are superfluous. The present method of transmitting an alarm of fire in a community of this size is ludicrous. It is only by the greatest good fortune that a portion of the city has not been devastated by fire. The saving on fire insurance premiums will pay the interest on the bonds for the fire alarm system—provided the fire department has proper headquarters.

Vote for the bonds.

Chauncey Depew says that light public speaking is an antidote for old age. It sometimes tends to age the hearers, though.

If you have a job to give you won't need a field glass to find a returned soldier ready to take it.

The soldier's mess kit has been so long his plate and salad dish and bread-and-butter-plate and vegetable dish that he is astonished to realize once more how much china it takes to serve a simple meal.

Lenine says that the intention of Bolshevism is "to destroy entirely the value of money." Well, even in a non-bolshevik country money isn't worth as much in terms of pork or butter or coal or shoes as it used to be.

President Wilson could apparently find plenty of peace-making right here at home among his Cabinet.

In Chicago every purchaser of $25,000 worth of the Victory Loan is entitled to a ride in an aeroplane. Some of us would pay $25,000 (if we had it) to stay out of the darned thing.

It is noted this year that instead of the song-sparrow's usual strain, "Sweet, sweet, sweet, very merry cheer," he is singing, "Wheat, wheat, wheat, very, very dear."

General Leonard Wood's shadow seems to be lengthening out toward the White House.

The ex-Kaiser has been officially charged with the commission of thirty different crimes. We are not vindictive, and will be satisfied if he receives a light sentence of one year's imprisonment upon each count.

If Postmaster-General Burleson is thrown overboard to lighten the ship of state, will she reach a safe harbor?

There are excellent prospects for a large crop of presidential candidates in 1920.

The statement made in a recent sermon that "in this life we only reach the stage of leaf and blossom" recalls to us that we have met various people who had apparently reached the nut stage.

In the peace reconstruction in Europe the American porker is becoming a prominent element.

The central powers may have been "chasing rainbows," but our Rainbows in Europe did all the chasing themselves.

Besides carrying their fifty-pound packs, the Rainbow Division lads came home staggering under the weight of their citations and decorations.

If you think making the Versailles peace treaty was a simple matter, just try your hand at composing some little neighborhood difference. You will come out of it with a new sense of the complications of peace.

The Prince of Wales has looped the loop over London in an airplane seven times. If after his accession his throne should suddenly be overturned, he would know exactly how to deal with that dizzy sensation.

Wages go up because prices are higher, and then prices have to go up because labor involved costs more, and then wages—What are we getting anyhow? An endless chain?

Circumstances alter cases. When the naval airplanes had covered half the distance on their voyage to the Azores, it was all right for them to be half seas over. But it would have been all wrong for the aviators to be so.

MICKIE

MICKIE SAYS

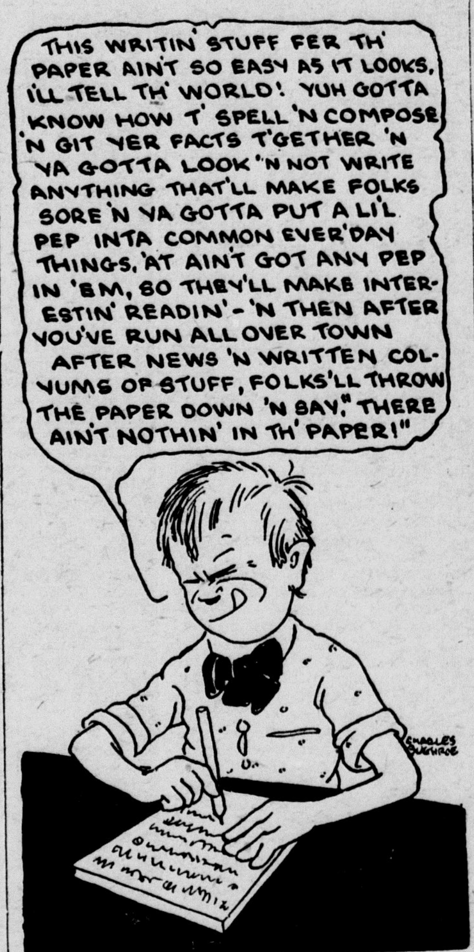

LOS ANGELES TO HAVE $12,000,000 STEEL PLANT (?)

Los Angeles, May 26.—That Eastern capitalists will erect a $12,000,000 steel plant in Los Angeles and that Alaska coal will probably be used for smelting purposes, was the assertion of B. S. Young, secretary of the Southern California Industries Association. In an address before the 100 Per Cent Club at 527 South Spring street, Mr. Young also predicted that before the close of the year several large cotton mills would be under way either in this city or at the harbor.

"It is known that there is a mountain of best-grade iron ore in Riverside county," said Mr. Young. "The only thing that has held back development has been the high cost of coal. Latest reports are that the company which intends to erect a large steel plant here is planning to put on a ship and barges to bring in coal from Alaska. The matter has been gone into carefully, and it is asserted that Alaska coal can be delivered at Los Angeles harbor for about $5 a ton."

Protect the health of the producer, his wife and family. Vote for the sewer bonds.

The city, a corporation, needs adequate quarters for transacting business. Vote for the city hall bonds.

Buy those War Saving Stamps.

COUNTY OFFICERS VISIT OFFICE OF "ENTERPRISE"

County Clerk Elizabeth M. Nash, Probation Officer George Rapp, Mr. and Mrs. Clement Nash and their little daughter were pleasant visitors at The Enterprise office on Saturday last.

Mrs. Nash reports that the office of the County Clerk is particularly busy at this time because of the coming $40,000,000 highway bond election.

The efficient manner in which the County Clerk's office continues to be conducted demonstrates the wisdom of the Supervisors' appointment of Mrs. Nash.

STEEL TRADE MAKES GAINS TOWARD NORMAL

The steel trade was more active last week than during any time since the spurt late in March, when the new prices of the Industrial Board were hung up for public inspection. The situation is better contained than it has been for a long time and producers state that they are well pleased at the improvement already made and hope for still better conditions during the last half of the current year. The lines which seem to be active at present are said to be sheets, wire products, oil country goods, plates and structural. This is a great improvement compared with two months ago when, aside from the call for sheets from automobile makers, the general market was very quiet.

The steel situation gained much recently, but producers are confident that in the months to come and particularly during the last half of the current year the gains which will be recorded will dwarf all past improvement since the war closed. A demand from overseas interests is looked for in equipment lines, and this belief is borne out by reports from different foreign interests. The signing of peace is generally regarded as the pivotal point in the export situation. Implement makers are expected to be large buyers of steel within a short time. That the producers are watching the moves of the consumers is evident in the apparent unwillingness of some manufacturing interests to quote prices on shipments during the last half of this year.

We must go forward or backward. We cannot stand still. The new city hall will be a big step forward.

Protect your children from possible disaster. Vote for the fire alarm system.

All fires are small at first. Time is important in an alarm. Vote for the fire alarm system.

South San Francisco must be known as a progressive city. It's up to you. Vote "Yes" on all three bond issues.

Ask any one opposed to the bonds for some unselfish reason for not voting for them.

ROYAL THEATRE

Program for Week Commencing Sunday, June 1st:

Sunday—Harry Morey in "Fighting Destiny," Lloyd comedy and Hooligan cartoon.

Monday—"The Iron Test," episode No. 14. Keystone comedy, "The Snow Cure."

Tuesday—Jack Pickford in "His Majesty Bunker Bean" and Sennett comedy, "Her First Mistake."

Wednesday — William Farnum in "Fighting Blood" and selected comedies.

Thursday—Public speakers will speak. Local bond issue for proposed City Hall.

Friday—Viola Dana in "Opportunities" and Charlie Chaplin comedy.

Saturday—Elsie Ferguson in "The Heart of the Wild." "Perils of Thunder Mountain," episode No. 2, selected comedy.

FRATERNAL DIRECTORY

Bay City Homestead, No. 5527, B. A. Y., meets every first and third Wednesday in the month.
Mary F. Bohn, Foreman.
Frank B. Turner, Correspondent.

Tippecanoe Tribe, No. 111, Impd. O. R. M., meets every Thursday evening at 8 o'clock in Fraternal Hall. Visiting brothers welcome.
George Kiessling Sr., Sachem.
Daniel Hyland, Chief of Records.

South City Aerie, No. 1473, F. O. E., meets every Tuesday evening in Fraternal Hall, 8 o'clock.
S. Nieri, Worthy President.
D. Hyland, Secretary.
Visiting brothers welcome.

South City Lodge, No. 832, L. O. O. M., meets in Fraternal Hall every Thursday evening at 8 o'clock. Visiting brothers welcome.
C. F. Schurk, Dictator.
Henry Veit, Secretary.

Francis Drake Lodge, No. 376, F. & A. M., meets at Fraternal Hall first Friday every month for stated meeting.
H. L. Holston, Master.
G. W. Holston, Secretary.

Court Violet, No. 1453, Independent Order of Foresters, meets every Tuesday at 8 p. m. in Fraternal Hall.
W. E. McGrath, Chief Ranger.
John J. McDonald, Secretary.

POSTOFFICE

Postoffice open from 8 a. m. to 6 p. m. Money order office open from 8 a. m. to 6 p. m.

General delivery, 8 a. m. to 6 p. m.

Mails leave Postoffice twenty minutes before trains.

ARRIVALS AND DEPARTURES OF MAIL.

Mail arrives—

From the north at	6:47 a. m.
" " " "	12:30 p. m.
" " south "	12:30 p. m.
" " north "	2:30 p. m.
" " south "	4:40 p. m.
" " north "	4:40 p. m.

Mail leaves—

For the south at	6:10 a. m.
" " north "	7:45 a. m.
" " north "	9:00 a. m.
" " south "	11:40 a. m.
" " north "	11:40 a. m.
" " south "	2:00 p. m.
" " north "	3:30 p. m.
" " south "	3:30 p. m.
" " north "	6:00 p. m.

CHAS. W. FAY, P. M.
F. W. SINK, Supt.

SOUTH SAN FRANCISCO

RAILROAD TIME TABLE
October, 1918.
BAY SHORE CUT-OFF

Northbound Trains Leave.	Southbound Trains Leave.
*5:58 a. m.	2:49 a. m.
*6:59 a. m.	6:28 a. m.
7:14 a. m.	*7:20 a. m.
*7:41 a. m.	8:24 a. m.
*8:03 a. m.	†9:18 a. m.
†8:26 a. m.	11:00 a. m.
*8:42 a. m.	11:59 a. m.
9:22 a. m.	1:39 p. m.
10:37 a. m.	3:18 p. m.
11:37 a. m.	4:40 p. m.
1:41 p. m.	*5:25 p. m.
3:58 p. m.	5:59 p. m.
5:12 p. m.	6:55 p. m.
5:31 p. m.	8:29 p. m.
7:02 p. m.	*10:19 p. m.
7:27 p. m.	†10:21 p. m.
9:25 p. m.	12:05 p. m.
11:07 p. m.	

*Except Sunday.
†Sunday only.

CITY OFFICIALS

TRUSTEES—Geo. W. Holston (President), F. A. Cunningham, M. F. Healy, J. H. Kelley, Al. J. Eschelbach.
Clerk and Deputy Tax Collector.................W. J. Smith
Treasurer..............E. P. Kauffmann
Attorney...............J. W. Coleberd
Engineer and Supt. of Streets..................George A. Kneese
Recorder...................J. J. Dowd
Marshal...................C. C. Conrad
Night Watchman.......Henry McGraw
Health Officer......Dr. J. C. McGovern
Fire Chief...............Ben H. Truax
Ass't Fire Chief...........J. McDonald
Poundmaster ....J. Welch
SCHOOL TRUSTEES—C. C. Conrad, E. N. Brown, J. J. Dowd.

COUNTY OFFICIALS

Judge Superior Court.......G. H. Buck
Treasurer............P. P. Chamberlain
Tax Collector............A. McSweeney
District Attorney.......Franklin Swart
County Clerk........Elizabeth M. Nash
Assessor.................D. P. Flynn
County Recorder..........F. Clark Rice
Sheriff ....M. Sheehan
Auditor...................J. J. Shields
Superintendent of Schools...Roy Cloud
Coroner..............Dr. W. A. Brooke
Surveyor ....George A. Kneese
Health Officer.....W. G. Beattie, M. D.

Officials—First Township

Supervisor...........Thomas L. Hickey
Justices of the Peace.....Wm. J. Smith
.....................E. C. Johnson
Constables...........James C. Wallace
.....................S. A. Landini

No. of Bank 333 — Incorporated June, 1905

REPORT OF CONDITION
—OF THE—
BANK OF SOUTH SAN FRANCISCO
AT SOUTH SAN FRANCISCO, CAL.

As of the close of business on the 12th day of May, 1919.

RESOURCES	COMMERCIAL	SAVINGS	COMBINED
Loans and Discounts	$305,332.81	$317,442.82	$622,775.63
Overdrafts	609.77		609.77
Bonds, Warrants and Other Securities (including premium thereon less all offsetting bond adjustment accounts).	71,668.49	378,689.70	450,358.19
Bank Premises, Furniture and Fixtures	26,190.67	68,887.56	95,078.23
Other Real Estate Owned		9,101.71	9,101.71
Due from Reserve Banks	220,725.89	85,814.52	306,540.41
Due from Other Banks		3,936.97	3,936.97
Actual Cash on Hand	36,770.20	9,629.60	46,399.80
Due from Depositors, 3d and 4th Liberty Loans	25,521.50		25,521.50
Checks and other cash items	623.06		623.06
Other Resources	7.00		7.00
Total	$687,449.39	$873,502.88	$1,560,952.27

LIABILITIES	COMMERCIAL	SAVINGS	COMBINED
Capital stock paid in	$ 34,000.00	$ 66,000.00	$100,000.00
Surplus	13,770.00	13,500.00	27,270.00
Undivided Profits, less expenses and taxes paid	7,719.67	9,645.66	17,365.33
Deposits, Due to Banks	194.65		194.65
Individual Deposits subject to check	554,471.65		554,471.65
Savings Deposits		784,357.22	784,357.22
Demand Certificates of Deposit	25,530.87		25,530.87
Certified Checks	1,034.66		1,034.66
Cashier's Checks	4,045.34		4,045.34
State, County and Municipal Deposits	33,085.55		33,085.55
Due Depositors "V" Loan	13,597.00		13,597.00
Total	$687,449.39	$873,502.88	$1,560,952.27

STATE OF CALIFORNIA
County of San Mateo ss.

S. LOMBARDI, Vice-President, and H. L. HAAKER, Cashier, of Bank of South San Francisco, being duly sworn, each for himself, says he has a personal knowledge of the matters contained in the foregoing report of condition and that every allegation, statement, matter and thing therein contained is true to the best of his knowledge and belief

S. LOMBARDI, Vice-President.
H. L. HAAKER, Cashier.

Severally subscribed and sworn to before me by both deponents, the 29th day of May, 1919.

(SEAL) E. C. HYLAND,
Notary Public in and for said County of San Mateo, State of California.

Woman's World and Social

Y. W. C. A. UNIFORMS TO CLOTHE STUDENTS

Suits Worn by War Workers Will Be Given to Penniless Students in Switzerland.

Official uniforms of the Young Women's Christian Association minus the Blue Triangle, the Association insignia, will be worn next winter by women students who have been stranded in Switzerland during the war and who, because of lack of funds, inability to re-enter their native country, a desire to finish their university courses or because they have no family to which to return, will remain there next year.

Elizabeth M. Clark, who has been in Switzerland for ten years under the World Student Christian Federation, has appealed to the National Student Committee of the Y. W. C. A. for clothing for the 300 foreign women students in Switzerland. The scarcity of clothing last year among these almost refugee students made it necessary for two girls to share one coat so that only one could go to classes or go out of doors at a time.

Four large packing cases of all kinds of used clothing, save hats, which is in good condition, have been collected hastily from women college students in the New England States, Ohio, West Virginia, Pennsylvania, Maryland and Delaware by the Student Committee of the National Y. W. C. A. to be sent over in response to Miss Clark's appeal. This clothing will be dyed, cleaned and made over in Switzerland.

In addition to the clothing collected from students in colleges nearest New York a case of uniforms, which have been turned in by Y. W. C. A. secretaries who did war work, and the official gray uniform ulsters is being sent. As uniforms are being turned in by war workers they will be claimed by the Student Committee, which will remove the insignia and prepare the uniforms so that they may be worn by these women who have been forced by world events to remain in Switzerland for several years.

QUEEN MARIE INVITES Y. W. C. A. TO RUMANIA

Extends Invitation to Overseas Workers in Paris.

Paris, April 21.—Queen Marie of Rumania, following a conference with a representative committee of the American Y. W. C. A., held at the Ritz Hotel, Paris, has invited the American Young Women's Christian Association to come to Rumania and open work under her patronage.

Among the representatives of the Y. W. C. A. present at the conference were: Miss Harriett Taylor, head of the American Y. W. C. A. work overseas; Miss Mary Anderson of Hudson, Wis.; Miss Mary Dingman, head of the Y. W. C. A. industrial work in France; Mrs. Margaret B. Fowler of Pasadena, Cal., and Miss Charlotte Niven, head of the Y. W. C. A. work in Italy. A notable guest at the meeting was Madame Catarji, wife of the secretary of the Rumanian legation in Paris.

Y. W. C. A. WORKER IS DECORATED.

Miss Marion Porter of New York City was decorated the other day in the name of the Chaplain General of the American army with the Church War Cross.

Her citation was for her moral and spiritual contribution to the war.

For more than a year Miss Porter has been at a hospital center in Vittel, France, as a representative of the Y. W. C. A. in charge of a nurses' club there.

JUNIOR CLASS DANCE A SPLENDID SUCCESS

The South San Francisco junior class dance given at the High School Auditorium on Thursday evening attracted many guests, who enjoyed a splendid evening of dancing to music furnished by Markgraf's orchestra.

The auditorium was tastefully decorated with greens and festooned streamers of yellow and black, the class colors. Japanese lanterns added particularly to the beauty of the decorations during the moonlight waltzes.

The junior class has made a splendid record this past year, and the success of the junior prom. strengthened the opinion in which the class is generally held. The dance was a social and financial success.

PROHIBITION TO BRING COMMUNITY PLAYHOUSE

Hazel MacKaye Advises Using Buildings as Centers for Drama, Community Sings and Entertainments.

Why not turn the corner saloon into a community playhouse when the law effects the closing of these gathering places, asks Miss Hazel MacKaye, director of the Department of Pageantry and Drama of the National Young Women's Christian Association?

"I went over on the West Side of New York one night recently to attend a community drama meeting," Miss MacKaye says in explaining her theory, "and as I was riding along I noticed how many saloons there were—one on every corner and another in the middle of the block, it seemed, all just blazing with lights. Those lights ought not to go out with prohibition. They ought to shine for something worth while to all of the people, and what better than community drama and sings?"

Miss MacKaye feels that the war has given a great impetus to popular interest in drama and that through pageantry and drama a great deal in the way of Americanization can be effected.

Through the community center, if it be in a district populated largely of one foreign nationality, these people could present pageants of the life in their mother countries, translating them into English, so that Americans and also the younger English speaking members of their household could understand and appreciate their traditions. American art would be greatly enriched thus through the drama of all of the nations whose peoples have settled in this country. On the other hand American ideals, American history and American festivals, even laws such as child labor and minimum wage, could be interpreted to these people by means of pageantry.

"People have been learning not only to work together, but to play together," Miss MacKaye says, "particularly since the war, when the people stood together in drives and large patriotic community entertainments. The opportunity to build up a great community organization is now at hand, and the time is ripe for it. Why not utilize the corner saloon?"

DEPARTMENT ADVISES ON PLUMBING AND CURTAINS

New Bureau Opens in Y. W. C. A. Overseas Office.

A new department of finance has been organized by the Y. W. C. A. for its work in France. Miss Constance Clark of Pasadena, Cal., is the executive. Miss Clark before her recent coming to France was director of the big Y. W. C. A. Hostess House at Camp Lewis, Washington.

All contracts, leases and rentals for new buildings will be handled by Miss Edith Austin of New York City, an experienced architect and builder, who will work through this newly created section.

Plans for remodeling and decorating rooms, clubs and hostess houses taken over by the Y. W. C. A. will be in the hands of Miss Mary Buchanan, an interior decorator, who comes originally from Scotland, but who has been working in France for the American Y. W. C. A. since the beginning of its war work there.

In addition, the department is compiling lists, suggestions and general shopping guides for all the buying of the Association in France, including all kinds of building equipment from cretonne curtains to plumbing supplies.

A cafeteria expert will have a place in the department to act as general advisor on restaurant and cafeteria projects of the Association throughout France.

In short, the department is to be more than finance alone. It is to be a kind of general advisory department and clearing house for all other departments in the French association—a department where dollars will be measured up against deeds and needs.

CAST COMPLETE FOR BOY SCOUTS' PLAY

Local Troop Will Present "The Upper Trail" at High School Auditorium, June 13.

South San Francisco Troop, Boy Scouts of America, will temporarily turn thespians on Friday evening, June 13, when they will present a screamingly funny comedy, "The Upper Trail." The play will be given in the High School Auditorium, and rehearsals have been progressing for several weeks, until the boys are almost letter perfect in their parts. Miss Wilkinson has taken an active interest in coaching the Scouts who will participate in the play.

Following is the complete cast of characters:

Jack Gorman (a gang leader who finds himself), Reese Lloyd; Dick Foster (leader in athletics), Philip Sullivan; William Nichols (Dick's rival), Willard Dukeman; Shorty Briggs (a kid), Joseph Testo; Skinny Flint (a nickelodeon fiend), Wesley Dotson; Archie Chapman (above the common class), Thomas Doak; Edward Dahlin (not used to sermons), Raymond Spangler; Sammy Thrift (who considers expenses), Albert Beltrami; John Casserly (business man from the city), Raymond Spangler; Ross Hanley (boys' worker), Daniel Stevens; Broad Jackson (the heavyweight), Elmer Vaccari; Slim Jackson (his twin brother), Alex James; Philip Mansfield (camp physician), Robert Baldwin; Jim Hilton, Toby Farmen, Allen Fisher, Scotty Stone (Jack's gang), Chester McGrath, Alpheus McGovern, Chester McGrath, Charles Testo; Arthur John, Dave Rowe, Orion Grant, Sanford Drake (admirers of Dick), Aerial Boesian, Alpheus McGovern, Frank Whitehouse, Lester Vaccari; Amos Squires (constable), Aerial Boesian; Si Harris (farmer), Neil Sullivan; Mary Harris (Si's daughter), Alex James; Oscar Bescovitz (camp cook), Jack Bonalanza.

Shirts--Collars Laundered Right

What's more aggravating than a shirt or collar that comes back from the laundry only partially washed—and poorly ironed? We launder your shirts and collars absolutely perfect.

Superior French Laundry

6 GRAND AVENUE

South City Plumbing Shop

STOVES AND HEATERS

All Kinds of Tinning and Plumbing Work

Estimates Given on All Work

Phone 34J

116 GRAND AVENUE

South San Francisco

OLD SHOES MADE NEW

A well-equipped shoe repairing shop. Good work, quick service, fair prices. Satisfaction guaranteed.

A. BELLAGAMBA

361 GRAND AVENUE

BIRTHDAY PARTY IN LEONORA MINER'S HONOR

On the afternoon of Friday, May 23, Mrs. M. Miner very pleasantly entertained a number of her friends at her home, 321 Commercial avenue, the occasion being little Leonora's fourth birthday. Games were played, after which refreshments were served and enjoyed by all. Leonora received many pretty gifts.

Those present were: Mrs. Wishing, Mrs. C. Blank, Mrs. P. Blank, Mrs. C. Schurk, Mrs. J. Kay, Mrs. E. Morton, Mrs. Senjontraccki, Mary Wishing, Leonora Miner, Jeanette Wishing, Eleanor Morton, Baby Helen Blank, Irene Senjontaccki, Master Ralph Miner, Master George Wishing, Master Billie Blank, Master Paul Blank, Master Charles Schurk, Master Henry Cleary.

FORMER EPISCOPAL PASTOR PREACHES SERMON HERE

The Rev. M. J. Williams, former pastor of the Methodist Church, preached the sermon here on Sunday last and spent several pleasant hours visiting old friends and members of the congregation.

BINGVILLE BARN DANCE AN UNQUALIFIED SUCCESS

More than 2000 people passed through the doors of Fraternal Hall Saturday evening last. The Bingville Barn Dance, given under the auspices of the Moose, was the magnet which attracted scores of visitors from all sections of the county.

The dance was admittedly one of the most successful ever conducted in this city, and both floors of the auditorium were crowded to capacity by dancers and spectators.

The barnyard idea was carried out in every detail in the decorative scheme, even to the box office, which represented a large hay rick. Every imaginable variety of rural costume made its appearance at some time during the course of the evening, and added to the gayety of the onlookers.

Easy money is hard to get.

CHURCH NOTICE.

The Rev. George Maxwell will celebrate holy communion at Grace Episcopal Church on Sunday at 11 a. m.

CHRISTIAN SCIENCE SOCIETY SERVICES

The Christian Science Society of South San Francisco will hold services Sunday morning at 11 o'clock, Sunday school at 9:45 a. m. and testimonial services Wednesday evening at 8 o'clock in Fraternal Hall, Grand avenue, near Maple. Subject of lesson sermon, "Ancient and Modern Necromancy, Alias Mesmerism and Hypnotism Denounced."

CHURCH NOTICE.

At the services of St. Paul's Methodist Episcopal Church Sunday, June 1, the pastor will preach on the following themes:

11 a. m., "Guidance and Comfort," the third of a series of sermons on the Twenty-third Psalm.

8 p. m., "Semper Fidelis," the motto of the United States Marine Corps.

Bible school at 10 a. m. Lesson subject, "Faith."

Epworth League service at 7 p. m. Topic for discussion, "Our Relation to God, Reverence and Public Worship." Leader, Miss Mary Kauffmann.

Prayer meeting on Wednesday evening at 8 o'clock. Subject, "Salvation to the Uttermost."

You are invited to attend these services.

EIGHTH GRADE STUDENTS OF NORTH END TO MEET

With the object of exploiting the facilities of the South San Francisco High School and increasing the attendence next semester, Superintendent of Schools Adams has set June 6 as the date when pupils of the eighth grades of the northern end of the county will exhibit an example of the work of their respective classes.

The Spanish class of the local school will present a short sketch and an intergrade track meet will be conducted on the new baseball diamond and athletic field.

For Preserving Eggs

USE THIS FORMULA

Silicate Soda	1 part
Boiling Water, cooled	10 parts
Silicate Soda, pints	20c
Silicate Soda, quarts	35c

MAKE YOUR OLD HAT LOOK LIKE NEW

Use our Hat Dye 25c

BRIGHTEN YOUR CARPETS

While you sweep. Red Cedar Compound 25c

Touch up the interior of your house with Chinamel, all colors .... 20c-$1.20

PENINSULA DRUG CO.

H. A. CAVASSA, Prop.

253 Grand Avenue Phone 138

WHITE SEWING MACHINE COMPANY

111 Grand Avenue, South San Francisco

SAM B. JACOBSON, Manager

Sewing machines sold, rented and repaired at very low prices. Cash or terms. Repairing sewing machines of all descriptions, $1

Telephone So. S. F. 34J

DELINQUENT TAX LIST

—OF THE—

CITY OF SOUTH SAN FRANCISCO

County of San Mateo, State of California

For the Fiscal Year Ending June 30, 1919.

All property here described is situated in said City of South San Francisco, and reference is hereby made to the maps of said City, on file in the office of the County Recorder of San Mateo County.

Map of the City of South San Francisco.

Andreoni, Johanne—Lot 24, block 97; amount, $3.90; penalty, 49 cents; costs, 50 cents.......... 4.89

Armino, Antonio—East half lot 39, block 100; amount, $4.55; penalty, 58 cents; costs, 50 cents.. 5.63

Armino, Natalie—East half lot 12, block 101; amount, $3.90; penalty, 49 cents; costs, 50 cents.. 4.39

Assimos, Tom and Bill—Portion lots 1 and 2, block 128; amount, $5.20; penalty, 61 cents; costs, 50 cents 6.31

Bollentini, Amedo et al.—West half lot 11, block 119; amount, $4.55; penalty, 58 cents; costs, 50 cents 5.63

Benso, Theresa—West half lot 31, block 101; amount, $2.92; penalty, 36 cents; costs, 50 cents... 3.78

Crane, A. B.—East half lot 21, block 122; amount, $2.60; penalty, 32 cents; costs, 50 cents.. 3.42

Davis, Flora B.—Lot 14, block 115; amount, $3.57; penalty, 17 cents; costs, 50 cents.............. 4.24

Ellinghouse, Oscar, and McLaughlin, H. H.—Lot 17, block 148; amount, $3.90; penalty, 49 cents; costs, 50 cents.............. 4.89

Fagundas, Joseph H.—Lot 11, block 97; amount, $3.25; penalty, 39 cents; costs, 50 cents....... 4.14

Farrario, Carlo and Josephine—West half lot 7, block 119; amount, $1.95; penalty, 24 cents; costs, 50 cents.............. 2.69

Ferraro, Luigi—East half lot 20, block 135; amount, $2.60; penalty, 32 cents; costs, 50 cents.. 3.42

Giffra, Caterina and Pietro—East half lot 4, block 139; amount, $15.60; penalty, $2.00; costs, 50 cents.................... 18.10

Giffra, Caterina and Pietro—West half lot 4, block 139; amount, $15.60; penalty, $2.00; costs, 50 cents 18.10

Gorsem, Louis—Portion lot 11, block 128; aomunt, $5.20; penalty, 66 cents; costs, 50 cents.. 6.36

Jeager, Harry and Bessie—Lot 34, block 98; amount, $3.90; penalty, 19 cents; costs, 50 cents.. 4.59

Lubbers, John F.—Lot 7, block 94; amount, $3.25; penalty, 41 cents; costs, 50 cents.......... 4.16

Manfreda, Lewis—East half lot 14, block 119; amount, $4.55; penalty, 58 cents; costs, 50 cents 5.63

Michelli, Luigi—West half lot 39, block 100; amount, $9.42; penalty, $1.20; costs, 50 cents.... 11.12

Paoletti, Agostine—West half lot 11, block 119; amount, $2.60; penalty, 32 cents; costs, 50 cents 3.42

Quinn, Mary—Lot 77, block 97; amount, $2.60; penalty, 32 cents; costs, 50 cents.......... 3.42

Rodondi, Battista and Rose—East half lot 32, block 118; amount, $6.82; penalty, 86 cents; costs, 50 cents 8.18

Silvernail, Jennie—Lot 70, block 97; amount, $5.20; penalty, 66 cents; costs, 50 cents.......... 6.36

Stianoff, Elia—Lot 10, block 152; amount, $12.67; penalty, $1.63 costs, 50 cents.............. 14.80

Trayassac, Florence—Lot 30, block 98; amount, $5.20; penalty, 66 cents; costs, 50 cents...... 6.36

Wilson, Louise and Wm.—Lot 27, block 101; amount, $9.10; penalty, $1.16; costs, 50 cents.... 10.76

Map of Buckingham Subdivision.

Longinotti, Fortunato and Guiseppina—Lot 8, block 133; amount, $5.85; penalty, 74 cents; costs, 50 cents 7.09

Van Sant, Leta, Irene and Charles—Lot 12, block 133; amount, $1.95; penalty, 24 cents; costs, 50 cents 2.69

Peck's Subdivision.

Aboytis, Frank—Lot 44, block "D"; amount, $1.30; penalty, 15 cents; costs, 50 cents.......... 1.95

Bargain, Charlotte—Lot 7, block "C"; amount, $1.62; penalty, 20 cents; costs, 50 cents.......... 2.32

Barnum, Henry A.—Lot s 22-23, block "E"; amount, $3.25; penalty, 41 cents; costs, 50 cents.. 4.16

Fleming, P. D.—Lot 11, block "C"; amount, $1.62; penalty, 20 cents; costs, 50 cents.......... 2.32

Fischer, Joanna—Lot 2, block "F"; amount, $1.62; penalty, 20 cents; costs, 50 cents.......... 2.32

Fischer, Joanna—Lots 59-60, block "A"; amount, $3.25; penalty, 40 cents; costs, 50 cents.. 4.15

Hemminger, Thos. F.—Lot 17, block "C"; amount, $1.62; penalty, 20 cents; costs, 50 cents.. 2.32

Hendel, Antone and Minnie—Lots 29-30, block "C"; amount, $7.15; penalty, 91 cents; costs, 50 cents 8.56

Hammer, F. L.—Lot 6, block "C"; amount, $1.62; penalty, 20 cents; costs, 50 cents.......... 2.32

Ingram, H. W.—Lot 1, block "E"; amount, $1.62; penalty, 20 cents; costs, 50 cents.......... 2.32

Johnson, A. F.—Lot 30, block "D"; amount, $1.62; penalty, 20 cents; costs, 50 cents.......... 2.32

Kerr, M. C.—Lot 14, block "E"; amount, $1.62; penalty, 20 cents; costs, 50 cents.......... 2.32

Kelly, Chas. E.—Lots 5-7, block "G"; amount, $3.25; penalty, 32 cents; costs, 50 cents.......... 4.07

Lund, Pontus—Lots 5-6, block "D"; amount, $3.25; penalty, 41 cents; costs, 50 cents.......... 4.16

Munroe, H. S.—Lot 1, block "C"; amount, $1.62; penalty, 20 cents; costs, 50 cents.......... 2.32

Miller, Maude Alvera—Lot 6, block "S"; amount, $1.62; penalty, 20 cents; costs, 50 cents.. 2.32

Petersen, L. R.—Lot 23, block "A"; amount, $1.62; penalty, 20 cents; costs, 50 cents.......... 2.32

Soracco, Ella A.—Lot 19, block "E"; amount, $1.62; penalty, 20 cents; costs, 50 cents.......... 2.32

Shields, Pat. H.—Lots 21-22-23, block "V"; amount, $4.87; penalty, 62 cents; costs, 50 cents.. 5.99

Shields, Pat. H.—Lot 9, block "A"; amount, $1.62; penalty, 20 cents; costs, 50 cents.......... 2.32

Acreage of South San Francisco.

Berkeley Water Front Co.—60 acres tide land, lots 19-20-21, Section 26, Township 3, Range 5; amount, $39.00; penalty, $5.01; costs, 50 cents.............. 44.51

Crooks, Beatrice—6.76 acres tide land, portion lots 18-21, Section 27, Township 3, Range 5, amount $4.55; penalty, 58 cents; costs, 50 cents 5.63

Coryyell, J. B.—16.39 acres tide land; amount, $117.00; penalty, $15.05; costs, 50 cents........132.55

Crooks, Annie T.—13 acres tide land, lot 15, Section 27, Township 3, Range 5; amount, $10.07; penalty, $1.29; costs, 50 cents 11.86

Keogh, Thos. A.—60 acres tide land, lots 27-28-30, Section 26, Township 3, Range 5; amount, $45.50; penalty, $5.85; costs, 50 cents 51.85

Thompson, Susan E.—60 acres tide land, lots 22-23-24, Section 26, Township 3, Range 5; amount, $42.90; penalty, $5.51; costs, 50 cents.............. 48.91

Thompson, Susan—8 acres tide land, lot 29, Section 27, Township 3, Range 5; amount, $5.85; penalty, 73 cents; costs, 50 cents. 7.08

Balbi, Zeffirino—1 acre land; amount, $13.00; penalty, $1.66; costs, 50 cents.............. 15.16

Chiabra—1 acre land; amount, $7.80; penalty, 99 cents; costs, 50 cents 9.29

Map Town of Baden.

Bartow, Hattie—Lot 24, block 8; amount, $1.30; penalty, 15 cents; costs, 50 cents; street imp., $16.94 .... 18.89

Benton, Hattie—Lots 5-7, block 12; amount, $2.60; penalty, 32 cents; costs, 50 cents; street imp., $32.86 .... 36.28

De Line, Harvey—Lot 3, block 6; amount, $1.30; penalty, 15 cents; costs, 50 cents; street imp., $8.55 .... 10.50

Esposito, Giovanni—Lot 32, block 8; amount, $1.30; penalty, 15 cents; costs, 50 cents; street imp., $16.94 .... 18.89

Law, Hartland—Lot 38, block 6; amount, $1.30; penalty, 15 cents; costs, 50 cents; street imp., $16.94 .... 18.89

Law, Hartland—Lots 42-48, block 7; amount, $2.60; penalty, 32 cents; costs, 50 cents; street imp., $50.84 .... 54.26

Law, Hartland—Lot 22, block 9; amount, $1.30; penalty, 15 cents; costs, 50 cents; street imp., $4.20 6.15

Law, Hartland—Lot 27, block 4; amount, $1.30; penalty, 15 cents; costs, 50 cents; street imp., $16.94 .... 18.89

Lynch, James—Lot 6, block 6; amount, $1.30; penalty, 15 cents; costs, 50 cents; street imp., $16.94 .... 18.89

Lassen, J. P.—Lots 42-44-46-48, block 6; amount, $5.20; penalty, 66 cents; costs, 50 cents; street imp., $84.72 .... 91.08

Lassen, Pearl C.—Lots 19-21, block 10; amount, $2.60; penalty, 32 cents; costs, 50 cents; street imp., $16.94 .... 20.36

Max, Otto—Lots 9-11, block 10; amount, $1.30; penalty, 6 cents; costs, 50 cents; street imp., $7.88 .... 9.74

Foley, Thos. M. et al.—Lots 29-31, block 8; amount, $2.60; penalty, 32 cents; costs, 50 cents; street imp., $33.88 .... 37.32

Ryan, Eliza C.—Lots 26-28, block 8; amount, $2.60; penalty 32 cents; costs, 50 cents; street imp., $33.88 .... 37.30

Roche, Margaret—Lots 22-24, block 6; amount, $2.60; penalty, 32 cents; costs, 50 cents; street imp., $33.88 .... 37.30

Fedeschi, P.—East 50 feet of lots 2-4-6-8, block 8; amount, $3.25 penalty, 41 cents; costs, 50 cents; street imp., $64.93...... 69.09

Stokes, Frederick R.—Lots 1-3, block 5; amount, $2.60; penalty, 32 cents; costs, 50 cents; street, imp., $34.30 .... 37.72

Santa Clara Valley Land Company—Lots 1-3-5-7-9-10-11-12-13-14-15-16-17-18-19-20-21-22 and portions lots 23-24, block 1; amount, $16.90; penalty, $2.16; costs, 50 cents; street imp., $287.08......306.64

Same—Portion lots 3-4-5-6-7-8-9-10-11, block 2; amount, $16.90; penalty, $2.16; costs, 50 cents; street imp., $71.55 .... 91.11

Same—Portion lots 3-4-5-6-7-8-9-10-11, block 3; amount, $5.20; penalty, 64 cents; costs, 50 cents; street imp., $69.76 ...... 76.10

Same—Lots 1-2-3-4-5-6-7-8-10-12-13-14-15-16-17-18-19-20-21-22-23-25-29-31 and portions of lots 24-28-30 and 32, west of the railroad, block 4; amount, $20.80; penalty, $2.67; costs, 50 cents; street imp., $471.89 ....495.84

Same—Lots 2-4-6-8-9-11-13-15-17-18-19-20-21-22-23-24-25-26-27-28, block 5; amount, $19.50; penalty, $2.40; costs, 50 cents; street imp., $280.39 ....302.79

Same—Lots 1-5-7-8-10-12-21-23-25-26-28-30-32-34-35-36-37-40, block 6; amount, $19.50; penalty, 50 cents; street imp., $250.27 .....272.67

Same—Lots 5-7-10-12-13-15-17-18-19-20-21-22-23-24-25-26-27-28-29-31-33-37-39-41-43-45-47, block 7; amount, $26.00; penalty, $3.34; costs, 50 cents; street imp., $542.08 ....571.92

Same—Lots 1-3-5-7-16-17-19-21-23-25-27-30-33-35-37-39-41-43-45-47, and all those portions of lots 40-42-44-46-48, lying west of railroad, block 8; amount, $26.00; penalty, $3.34; costs, 50 cents; street imp., $422.03.....452.87

Same—Lots 1-3-5-7-9-11-13 and all those portions of lots 2-4-6-8-10-12-14-16-17-18-19-20-21-22-23-24, lying west of railroad, block 9; amount, $7.80; penalty, 99 cents; costs, 50 cents; street imp., $243.89 ....253.18

Same—Lots 1-2-3-4-5-6-7-8-12-13-14-15-16-17-18-20, block 10; amount, $14.95; penalty, $1.93; costs, 50 cents; street imp., $262.78 ....280.16

Same—Lots 1-2-3-4-5-6-7-8-9-10-12-13-14-15-16-17-18, block 11; amount, $15.27; penalty, $1.94; costs, 50 cents; street imp., $304.92 ....322.63

Same—Lots 1-2-3-4-6-8-9-10-11-12-13-14-15-17-19, northeast 75 feet of lots 18-22-24-26, block 12; amount, $16.25; penalty, $2.08; costs, 50 cents; street imp., $457.55 ....476.38

Same—Lots 1-2-3-4-5-6-7-8-9-10-11-12-13-14-15-16-17-18-20-24-26, block 13; amount, $20.15; penalty, $2.59; street imp., $271.07..294.31

Same—Portion lots 6-7-8-9-10-11-12, lying west of railroad, block 14; amount, $1.62; penalty, 21 cents; costs, 50 cents; street imp., $14.31 .... 16.64

Unknown owners—Lot 45, block 6; amount, $2.27; penalty, 29 cents; costs, 50 cents; street imp., $8.60 .... 11.37

Unknown owners—Lot 35, block 7; amount, $2.27; penalty, 29 cents; costs, 50 cents; street imp., $16.94 .... 20.00

Unknown owners—Lot 10, block 10; amount, $1.30; penalty, 15 cents; costs, 50 cents; street imp., $16.94 .... 18.89

Unknown owners—Lot 25x100 ft., portions of lots 19-21-23-25, commencing 50 ft. from "B" street, block 12; amount, $1.62; penalty, 20 cents; costs, 50 cents; street imp., $16.94....... 19.26

Hensley Realty Co.—Lot 14, block 6; amount, $1.30; penalty, 15 cents; costs, 50 cents; street imp., $16.94 .... 18.89

Same—Portion lot 24, block 9; amount, 65 cents; penalty, 7 cents; costs, 50 cents; street imp., 23 cents 1.45

Same—Lot 26, block 10; amount, $1.30; panelty, 15 cents; costs, 50 cents; street imp., $33.88.... 35.83

Lanz, Fred—Lots 36-38, block 8; street imp., $33.80; costs, 50 cents 34.30

STATE OF CALIFORNIA,
County of San Mateo,
City of South San Francisco.

Notice is hereby given that unless taxes delinquent mentioned in the foregoing delinquent list, together with costs and percentage thereon, are sooner paid, the real property described in said delinquent tax list, upon which taxes are a lien respectively, or so much thereof as may be necessary to pay taxes, cost and percentage, will be sold at public auction at the time and place hereinafter mentioned in the manner and under the conditions prescribed by law, and by Ordinance No. 21 of the City of South San Francisco, entitled "An Ordinance Providing for the Assessment, Levy and Collection of Taxes in the City of South San Francisco," passed and adopted the 19th day of April, 1909, which said ordinance and the official records showing the same are hereby expressly referred to and the provisions thereof relating to delinquent taxes are hereby made a part hereof.

Time of Sale.—Monday, June the 30, 1919, between the hours of 10 o'clock a. m. and 3 p. m. to-wit: 12 o'clock noon.

Place of Sale.—In front of the City Hall, No. 310 Linden Avenue, between Grand and Miller Avenues, in the City of South San Francisco, County of San Mateo, State of California.

Dated at South San Francisco, California, May 30, 1919.

C. C. CONRAD,
Marshal and ex-officio Tax Collector of said City of South San Francisco.
WILLIAM J. SMITH,
Deputy Tax Collector.

5-30-3t

NOTICE INVITING SEALED PROPOSALS OR BIDS FOR STREET IMPROVEMENT WORK IN THE CITY OF SOUTH SAN FRANCISCO.

Sealed proposals will be received by the Board of Trustees of the City of South San Francisco until eight (8) o'clock p. m. on Monday the 16th day of June, 1919, for doing the following work in the City of South San Francisco, County of San Mateo, State of California:

Grading to official grade Walnut Avenue between the north line of Grand Avenue and the south line of Miller Avenue, from gutter edge to gutter edge; the construction therein of a cement concrete pavement from gutter edge to gutter edge between the north line of Grand Avenue and the south line of Miller Avenue.

All material and all work must be in strict compliance with the requirements of the plans and specifications adopted by said Board of Trustees on the 26th day of May, 1919, and now on file in the office of the City Clerk. The successful bidder shall, within ten (10) days after the award, enter into a contract with the City of South San Francisco for the faithful performance of the work to be done under said award.

All proposals must be accompanied with a certified check upon a solvent bank of the State of California, payable to the City of South San Francisco, in an amount not less than ten (10) per cent of the aggregate of the bid, upon the condition that if the proposal be accepted and the contract awarded and if the bidder shall fail and neglect to execute the contract and give the bonds required, the sum mentioned in said check shall be liquidated damages for such failure and neglect and shall be forfeited to and paid into the treasury of the City of South San Francisco.

Bidders shall give the unit price for each and all the items of work provided for in the specifications.

The bidder to whom is awarded a contract will be required to execute a bond for the faithful performance of his work in an amount equal to twenty-five (25) per cent of the amount of his undertaking, with at least two (2) responsible sureties in the full amount of the bid each; and will also be required, before entering upon the work, to furnish a good and sufficient bond as required by an act of the Legislature of the State of California, approved March 27, 1897, entitled "An Act to secure the claims of material-men, mechanics, or laborers employed by contractors upon state, municipal or other public work," and will also be required to exhibit to said Board of Trustees a policy of insurance showing that said bidder is insured against loss through accident or negligence, in such a way as to satisfactorily protect said City of South San Francisco under the provisions of the "Workmen's Compensation, Insurance and Safety Act of the State of California."

The contract must be entered into in compliance with and subject to the conditions imposed by Section 653c of the Penal Code of the State of California.

Sealed proposals or bids will be delivered to the City Clerk on or before eight (8) o'clock p. m. on Monday the 16th day of June, 1919.

All sealed proposals or bids will be opened by said Board of Trustees in public session on Monday, the 16th day of June, 1919, at 8 o'clock p. m. in the Council Chamber of said Board.

The Board of Trustees hereby reserves the right to reject any and all bids.

By order of the Board of Trustees of the City of South San Francisco, dated May 26th, 1919.

WILLIAM J. SMITH,
City Clerk.

5-30-3t

MARRIAGE LICENSES.

The following marriage licenses were issued in the office of County Clerk Elizabeth M. Nash during the past week:

William Devaney, 23, and Laura Roth, 23, both of San Francisco.

Harold E. Brown, 33, and Agnes J. Brownlee, 24, both of Oakland.

Walter J. Johnstone, 32, and Mabel Woolsey, 32, both of Los Angeles.

William J. Young, 40, and Gertrude Nelson, 18, both of San Francisco.

William Heins, 29, and Florence L. Fisher, 19, both of San Francisco.

Alvy McCay, 41, and Olga Arey, 37, both of San Francisco.

Your vote is needed to carry the bond election.

VALUABLE PURSE LOST IN AUTO ACCIDENT

Although a diligent search has been made by the police, no trace has been found of a purse contaning $650 that was missed by Mrs. W. A. Smith of San Francisco, following the automobile accident at the Burlingame north gates at 9 o'clock Suday night. Mrs. Smith suffered a dislocated ankle in the collision and in the excitement after the accident forgot all about her purse. Some time later she remembered the purse, and discovered that it was missing. She then reported her loss to the police. She said the purse contained about $595 in currency and $55 in gold.

The police believe the purse was picked up by a passing autoist who stopped to assist the injured. Mrs. Smith lives at 891 Post street in San Francisco.

SOUTH SAN
Francisco Hospital
Cor. Grand and Spruce Avenues
South San Francisco, Cal.

State of Ohio, City of Toledo,
Lucas County, ss.
Frank J. Cheney makes oath that he is senior partner of the firm of F. J. Cheney & Co., doing business in the City of Toledo, County and State aforesaid, and that said firm will pay the sum of ONE HUNDRED DOLLARS for each and every case of Catarrh that cannot be cured by the use of HALL'S CATARRH MEDICINE. FRANK J. CHENEY.
Sworn to before me and subscribed in my presence, this 6th day of December, A. D. 1886. A. W. GLEASON,
(Seal) Notary Public.
Hall's Catarrh Medicine is taken internally and acts through the Blood on the Mucous Surfaces of the System. Send for testimonials, free.
F. J. CHENEY & CO., Toledo, O.
Sold by all druggists, 75c.
Hall's Family Pills for constipation.

For Sale—Maxwell touring car, 1917 model, only run 16,000 miles; fine condition; $425 cash or easy terms. See C. Smith, Enterprise office, phone 126, or residence, corner Linden and Tucker avenues, Huntington Park, San Bruno.

PROFESSIONAL CARDS

J. W. COLEBERD
ATTORNEY-AT-LAW
South San Francisco, San Mateo County, Cal.

DR. T. C. McGOVERN
DENTIST
Office: Bank Building
South San Francisco, San Mateo Co., Cal.

House Dresses

that will interest and delight any lady or miss.

Our line of Ladies' and Misses' House Dresses is peculiarly attractive this spring by reason of the many distinctively modish patterns and the harmonious color designs.

We cordially invite every lady and miss in this community to see this really superior line.

YOU'LL BE PLEASED

THE HUB
CHAS. GUIDI, Prop.
313-315 GRAND AVENUE

News of the County

HURT IN AUTO MISHAP.

Three persons were painfully injured and two others were cut by flying glass shortly after 9 o'clock last Sunday night when two touring cars came together in a head-on collision on the State highway near the Burlingame north gates.

The cars were driven by H. C. Matthews of 1964 Hyde street and W. F. Heitmann of 501 Haight street, both of San Francisco. Matthews was driving north and with him were a Mr. and Mrs. Bidwell and Mrs. W. A. Smith of 891 Post street. Heitmann was accompanied by his wife and was driving in a southerly direction.

AUTO GOES OVER BANK.

One man suffered a broken arm and several others narrowly escaped death Saturday night when an automobile driven by William D. Davis of 1632 Forty-eighth avenue, San Francisco, plunged over an embankment on the La Honda road.

WOMAN BADLY BURNED.

Mrs. Edna Parsons of 526 Arguello street, Redwood City, was badly burned on Saturday when she attempted to light the kitchen fire by pouring gasoline into the stove and the oil exploded, setting her clothes on fire. Her screams attracted a man who was passing by the house, and he rushed to the rescue and extinguished her blazing clothing.

MRS. GODFREY PRESIDENT OF PARENT-TEACHER CLUBS

Mrs. Charles H. Godfrey of Burlingame was unanimously re-elected president of the San Mateo County Federation of Parent-Teacher clubs at a meeting held in the Lawrence School auditorium last Friday afternoon. It was decided to postpone the election of the other officers of the organization until the next meeting, to be held on June 20 in the Howard avenue school.

Reports were made from the six clubs represented at the meeting, and they showed that an active interest is being taken in the work by the mothers in all parts of the county.

POLITICAL LEADER DEAD.

Edward (Ned) McGettigan, pioneer Democratic leader in California and father of Ed T. McGettigan, formerly secretary and promotion manager for the Redwood City Chamber of Commerce, died at his home in San Francisco Monday, aged 81 years.

DAMAGE SUIT FILED.

Alfred Buchmann has brought suit in the Superior Court against E. H. Pearce for $5131 damages as the result of an automobile collision near Baden crossing on March 16. J. E. McCurdy is the plaintiff's attorney.

COUNTY CHAPTER OF RED CROSS CONFERENCE

A conference of the San Mateo county chapter of the American Red Cross will be held in the Burlingame Woman's Clubhouse on Thursday, June 5, at 2:30 p. m. All officers and members of auxiliaries are urged to attend, as important business will be transacted.

WINS IN BEAUTY CONTEST.

Among the San Mateo beauties who have received recognition during the contest conducted by the Chronicle is Miss Jay La Fave of 525 El Camino Real, whose name has been added to the galaxy of feminine stars.

FERAMISCA ON TRIAL.

Alex Feramisca, charged with a felonious offense against a young girl of Halfmoon Bay, went on trial Wednesday in the Superior Court at Redwood City. Similar charges against several other men are still hanging fire.

CHARLES OLIPHANT DEAD.

Charles David Oliphant, a brother of Policeman Ed Oliphant of Burlingame, died shortly after 6 o'clock Tuesday night at his apartments on Main street in Burlingame, following a long illness with rheumatism. He had been an invalid for several years. He was a native of Ohio, 52 years old, and was unmarried.

FEAR OF JAP COLONY UPSETS MENLO RESIDENTS

Menlo Park society is concerned over a report that a colony of Japanese is to be established in the center of the most exclusive private residence district of Menlo Park and Atherton.

The cause of the fear seems to be the operation of John Shearer, who has leased a large tract of the Selby estate and is employing Japanese to plant tomatoes. Shearer has been called before Judge Ray Griffin's court at Redwood City on a complaint sworn to by Matthew Harris, charging that Shearer is operating a gasoline pump day and night and disturbing the peace and quiet of the neighborhood.

MISS WEDGWOOD AND MISS HALEY RESIGN

Miss Lilian Haley and Miss Hazel Wedgwood, who resigned their positions last week with the Welfare and Public Health Service of San Mateo county, plan to leave this week for New York, where they expect to engage in social service work. They formerly were engaged in similar work in the Eastern metropolis.

Your fire insurance premiums will be reduced when the city hall is built and a fire alarm system is installed. Vote for the bonds.

Jack Pickford in "His Majesty, Bunker Bean" Tuesday at Royal

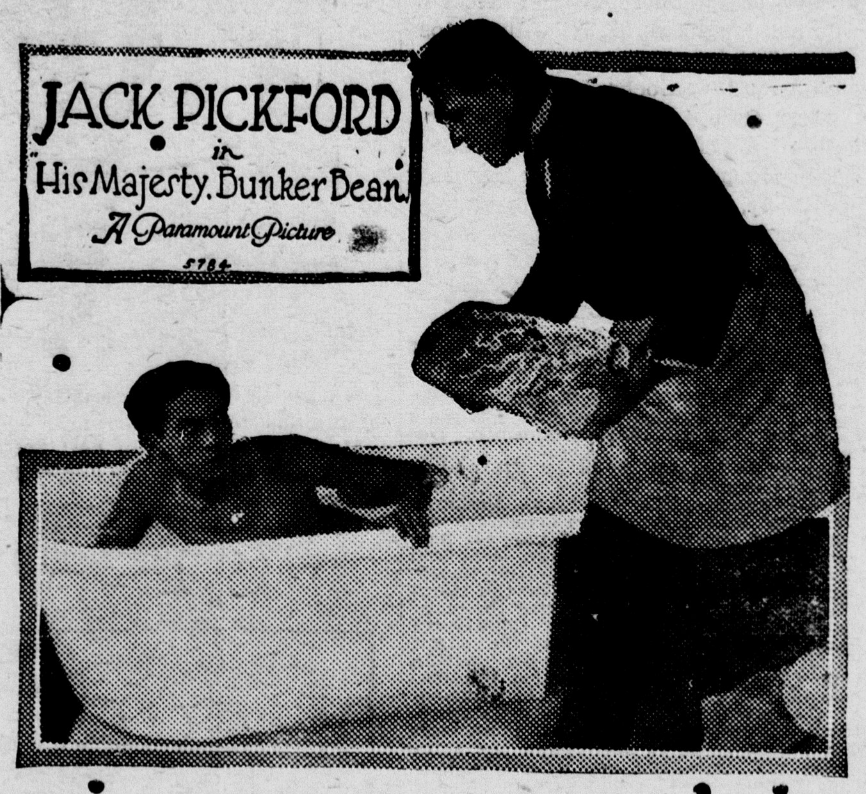

Even funnier than "The Varmint" or Booth Tarkington's famous "Seventeen," in which he has recently appeared, is Jack Pickford's newest Paramount picture, "His Majesty Bunker Bean." This is to be shown at the Royal Theatre on Tuesday, and the welcome news has just come that clever Louise Huff will play the role of the engaging young "Flapper." Others in the play are Edythe Chapman, Hart Hoxie and Gustav Seyffertitz. Hart Hoxie plays "The Greatest Pitcher," and Bunker Bean and the Flapper regard him as the world's eighth wonder, lending much to the fun of the production, which abounds in humorous situations and side-splitting incidents. The mummy which Bunker insists on regarding as his own former self is shown, as is the faithful dog—Napoleon—and the inimitable grandmother of the Flapper.

Shoes Shoes Shoes
SELLING OUT ENTIRE STOCK—
MEN'S, WOMEN'S and CHILDREN'S
J. J. DOWD 305 Grand Avenue

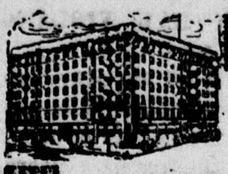
"Nearest to Everything"
Hotel Manx
Powell St. at O'Farrell
SAN FRANCISCO
Close to Theatres and Shopping District.
A Hotel that is homelike—Service and Appointments the best. Running Distilled Ice Water in every Room. Excellent a la Carte Dining Room.
European Plan
Rates — $1.00 and up.
Management
W. B. James
Hotel Manx San Francisco

FULL WEIGHT
When you buy your meats at our market you get every ounce you pay for—sixteen to the pound.
Our scales are set right and are constantly kept accurate.
Quality and Prices
are right, too—and sure to please.
LIND'S MARKET

Cook With
CALIFENE
The Perfect Shortening
Made right here at home, it comes to you fresher than Eastern-made shortenings
CALIFENE
Is the shortening that satisfies. Ingredients are plainly indicated on each tin.
Manufactured under the watchful eyes of the U. S. Government inspectors by the
Western Meat Company

Califene
is made of vegetable oil and beef fat, the elements which make for good digestion. It is made in a government inspected factory, sanitary and clean. Ask your grocer for
Califene

n
the

CHECK TO BE KEPT ON ALL TRAFFIC LAW VIOLATORS

A complete record of every violation of the State motor vehicle act on the highways of San Mateo county, as reported by the traffic officers, is to be kept on file in the office of District Attorney Franklin Swart, who is at the head of the traffic police department of the county. The District Attorney has inaugurated a card system, whereby the traffic officers are to report to him at once each and every offense on the part of motorists. These cards contain briefly all the provisions of the motor vehicle act, and whenever a provision is violated it is checked and the card is sent to the District Attorney's office for prosecution or for future reference, the traffic office retaining a duplicate copy.

By means of this system District Attorney Swart hopes to minimize to a great extent automobile accidents on the highway, due largely to the carelessness and recklessness of drivers.

For Sale—At 310 Lux avenue, enough furniture for five rooms. 1t

For Rent—Garage; room for three machines; will rent singly. Apply 405 Grand avenue. 1t

Cottages for rent on Pine and Olive avenues. Apply H. F. Sharp, Tanforan Hotel. 5-23-4t

A new city hall and attractive civic center will mean much to your pride in the city. Vote for the bonds.

SOUTH S. F. BOXERS ARE FORGING TO THE FRONT

Jack Reeves, a local boxer, is rapidly making a name for himself in the fistic world, and his many supporters are claiming that he will eventually grab the crown which adorns Mike Gibbons. Alex Greggains, former champ., is managing Reeves, who has fought six fights without losing a decision, and most of his wins were over the knockout route.

Jack Quinn and Willie Rodgers, both of this city, decisively beat Sailor Willie Hooper and Willie Rodgers, respectively, at the boxing contest held in San Bruno under the auspices of the Y. M. I.

NOTICE TO CREDITORS.

In the Superior Court of the State of California, in and for the County of San Mateo.

In the Matter of the Estate of Giacomo Formento, also known as Giacomio Fomento and Giaconio Formento, Deceased.

Notice is hereby given by the undersigned executor of the last will of Giacomo Formento, also known as Giacomio Fomento and Giaconio Formento, deceased, to the creditors of and all persons having claims against the said deceased, to file them, with the necessary vouchers, in the office of the Clerk of the Superior Court of the State of California, in and for the County of San Mateo, or to exhibit the same, with the necessary vouchers, within four (4) months after the first publication of this notice, to the said executor at the law office of J. W. Coleberd, Bank Building, South San Francisco, San Mateo County, California, the same being the place for the transaction of the business of said estate in the County of San Mateo, State of California.

Dated this 22nd day of May, A. D. 1919.

PETER BARATTERI,
Executor of the last will of Giacomo Formento, also known as Giacomio Fomento and Giaconio Formento, Deceased.

J. W .COLEBERD, Attorney for Executor.

First publication in "The Enterprise," May 23, 1919. 5-23-5t

SHE'D SURELY ACCEPT HIM

Morton—Do you think Miss Oldgirl is anxious to get married?

Maisie—Well, a man had better be pretty sure he loves her before he proposes to her.

WAY OF THE WORLD

First Boarder—I understand the Justweds are having trouble. Some people take her part and some others side with him.

Second Boarder—And I suppose there are a few eccentric people who mind their own business.

TRY IT ON THE DOG

New Playwright—What sort of a license will I have to take out for this new play of mine?

Critic—Have you tried it out yet?

Playwright—No.

Critic—You'd better take out a dog license.

UNSUITED ADVICE

Doctor—Walking would be good exercise for you.

Patient—But think of the auto-dodging you've got to do. Couldn't you recommend something less violent?

Public buildings and public improvements attract investors. Investors make wealth in a community of which each of us gets a share. Vote for the city hall bonds.

Summer Underwear

Sleeveless Vests, plain or fancy tops	25c, 35c, 49c
Swiss Ribbed Vests, with wing sleeves	35c
Knitted Drawers or Tights, plain or lace trimmed	59c
Knitted Bloomers, in pink or white (Lorenz brand)	85c
Sleeveless Union Suits	49c, 73c, 98c

MUSLIN UNDERWEAR FOR LADIES

Corset Covers, from	25c to $1.50
Envelope Chemises, from	95c to $3.50
Combination Suits, from	95c to $2.50
Short or Long Chemises, lace or embroidery trimmed	$1.45 to $2.50
Crepe Bloomers	85c
Nightgowns, lace or embroidery trimmed	95c to $3.50

CHILDREN'S UNDERWEAR IN MUSLIN OR KNITTED

Vests, low neck, short sleeves.
Vests, high neck, long sleeves, white or gray.

FOR MEN—B. V. D., Porous Kit, Balbriggan, Fleeced, Mixed or All-Wool Shirts, Drawers and Union Suits

A. T. ARNDT

319 GRAND AVENUE

PHONE 127 WK

SANE ADVERTISING ROAD TO SALE OF PRODUCTS

If you have something to sell, let the people know about it. This was the advice given by Frederick Nelson, president of the San Francisco Advertising Club, at a weekly meeting of the Home Industry League, when the interests of the State manufacturers were under discussion.

President Nelson, one of the speakers, drove home the big principle for business. "The way to push home-manufactured goods," declared the speaker, "is to advertise sanely, decently and in places where it will do some good.

"The manufacturers of California should set aside 2 per cent of their gross sales for advertising purposes and go to it intelligently and in the same manner that Eastern goods are advertised."

Special Offerings

In Our

Hosiery Department

Ladies' Pure Thread Silk, Holeproof in all the wanted colors - - -	$1.50 a pair
Ladies' Fashioned Silk Stockings, black and white only - - -	$1.25 a pair
Fibre and Pure Silk Stockings - -	.90 a pair
Burson Stockings in Black and White Cotton	.35 a pair
Childrens' Lisle Stockings good quality Black and Brown - - -	.40 a pair
Childrens' Cotton Stockings black and white - - - - - -	25 a pair

SCHNEIDER'S
227 GRAND AVENUE

Phone 119-J

Money in the Ground

IS WHAT WE CAN SHOW YOU

Just step in and look over our lists of REAL ESTATE BARGAINS RIGHT NOW.

We point out the proper inducements in our proposition and leave the fairness of the deal with our patron. We go to the spot of sale with you and present the details of every statement without exception.

E. E. CUNNINGHAM & CO.

REAL ESTATE INSURANCE

Postoffice Building South San Francisco

High School Park Paving

Will Soon Start

Four New Houses are now being built in this addition.

The time to buy is RIGHT NOW before prices advance.

REMEMBER, ONE GOOD INVESTMENT IS WORTH A LIFETIME OF LABOR.

LIBERTY BONDS and WAR SAVINGS STAMPS ACCEPTED AS FIRST PAYMENT ON LOTS

E. C. PECK COMPANY

Lot Selling Agents and Home Builders

FOR SOUTH SAN FRANCISCO LAND & IMPROVEMENT COMPANY

209-210 HEARST BUILDING San Francisco — **COR. GRAND and LINDEN AVES.** South San Francisco

JENNINGS' PHARMACY

Prescriptions filled with the expert knowledge acquired by twenty-five years' actual experience, including ten years' Military and Civil Hospital experience

241 Grand Avenue, South San Francisco Telephone 28-W

Bonds, Deeds, Mortgages

INSURANCE POLICIES

Jewelry and Valuables should be kept beyond the reach of fire and burglars. Private papers should not be kept in a desk. You cannot afford to take any risk when one of our Safe Deposit Boxes costs less than one cent a day—$3.00 per year.

BANK OF SOUTH SAN FRANCISCO

SAFE DEPOSIT DEPARTMENT

South San Francisco, Calif.